

# 3 Motor Drive

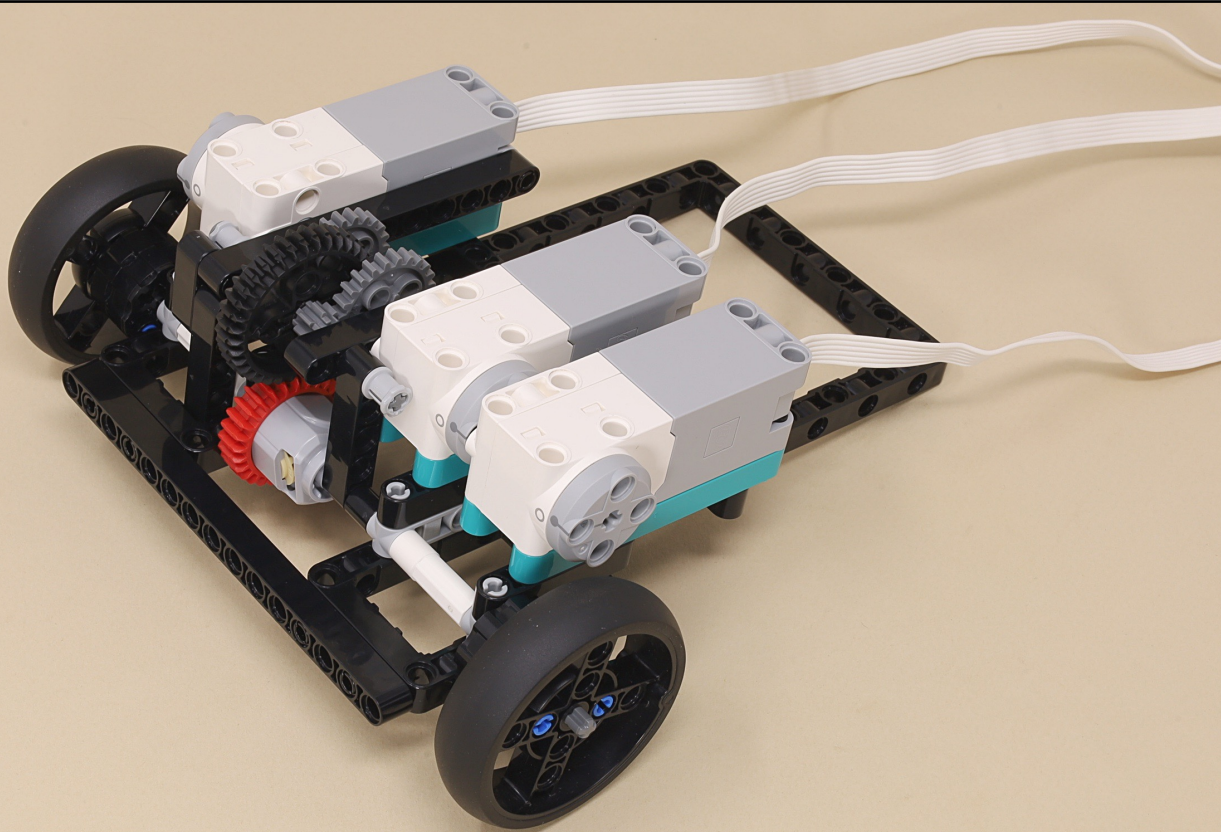

Scroll for  
building  
instructions

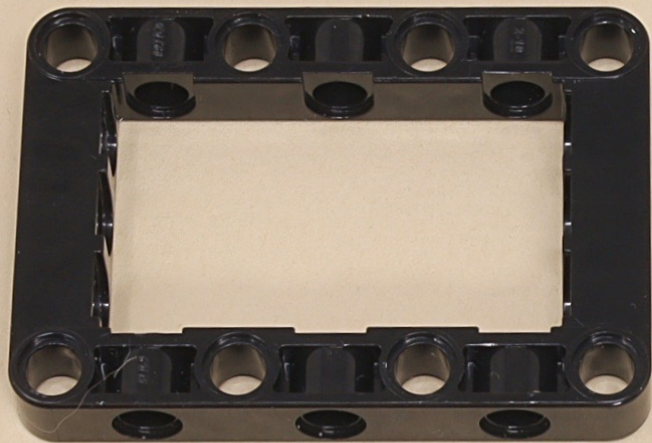



6



5.5





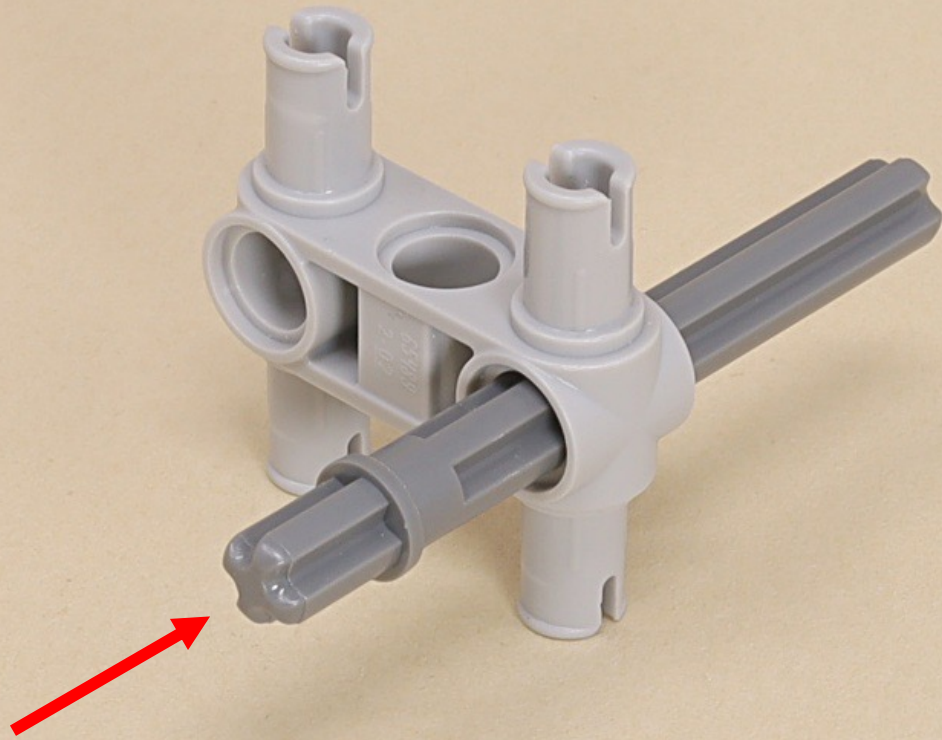

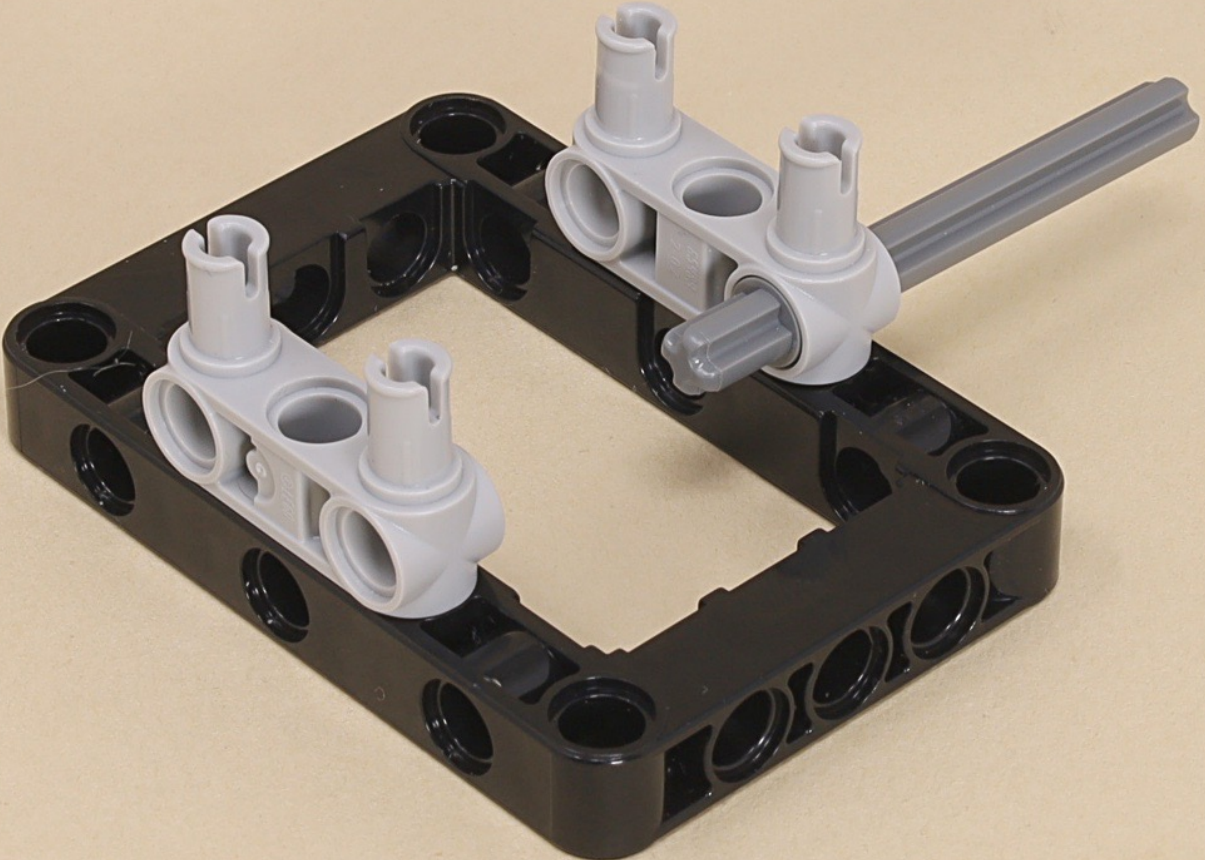



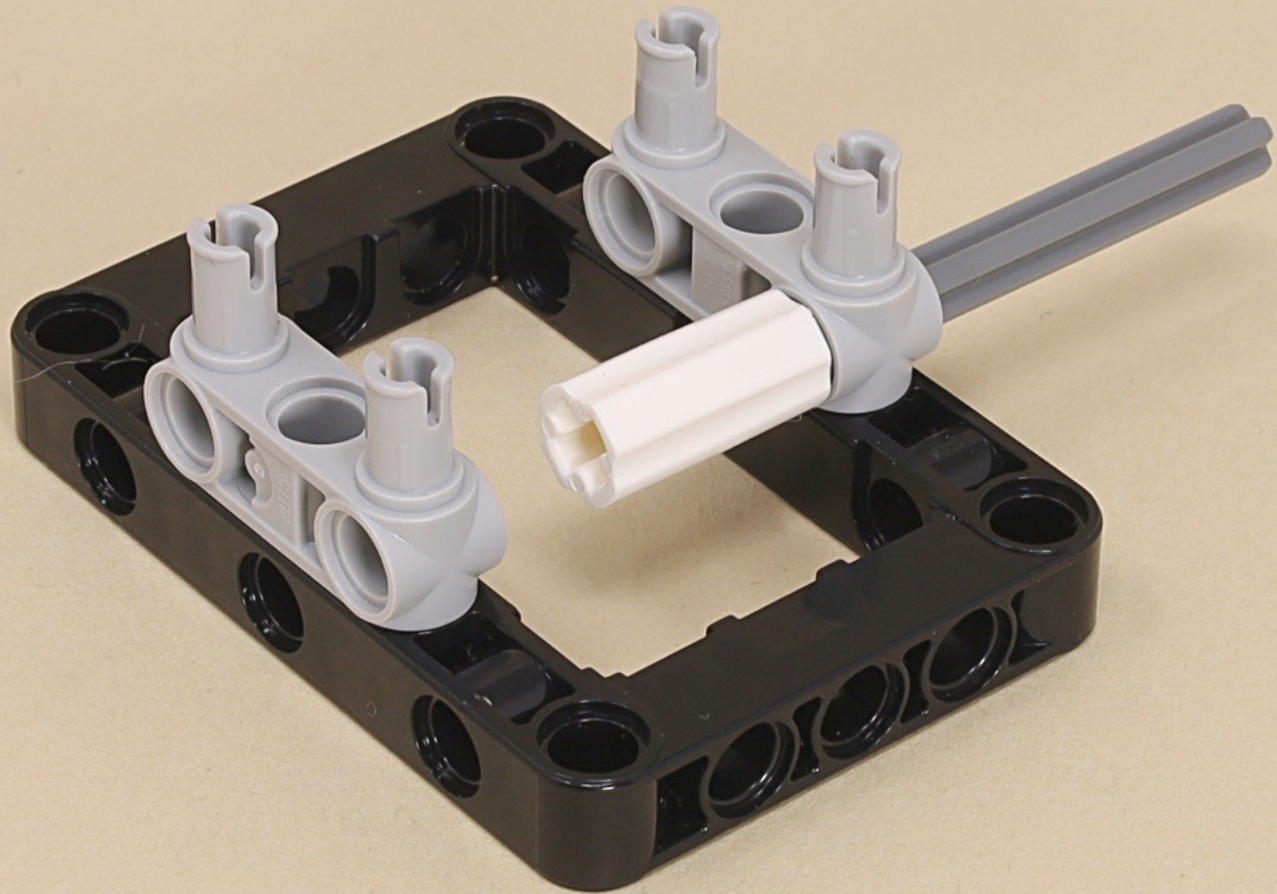

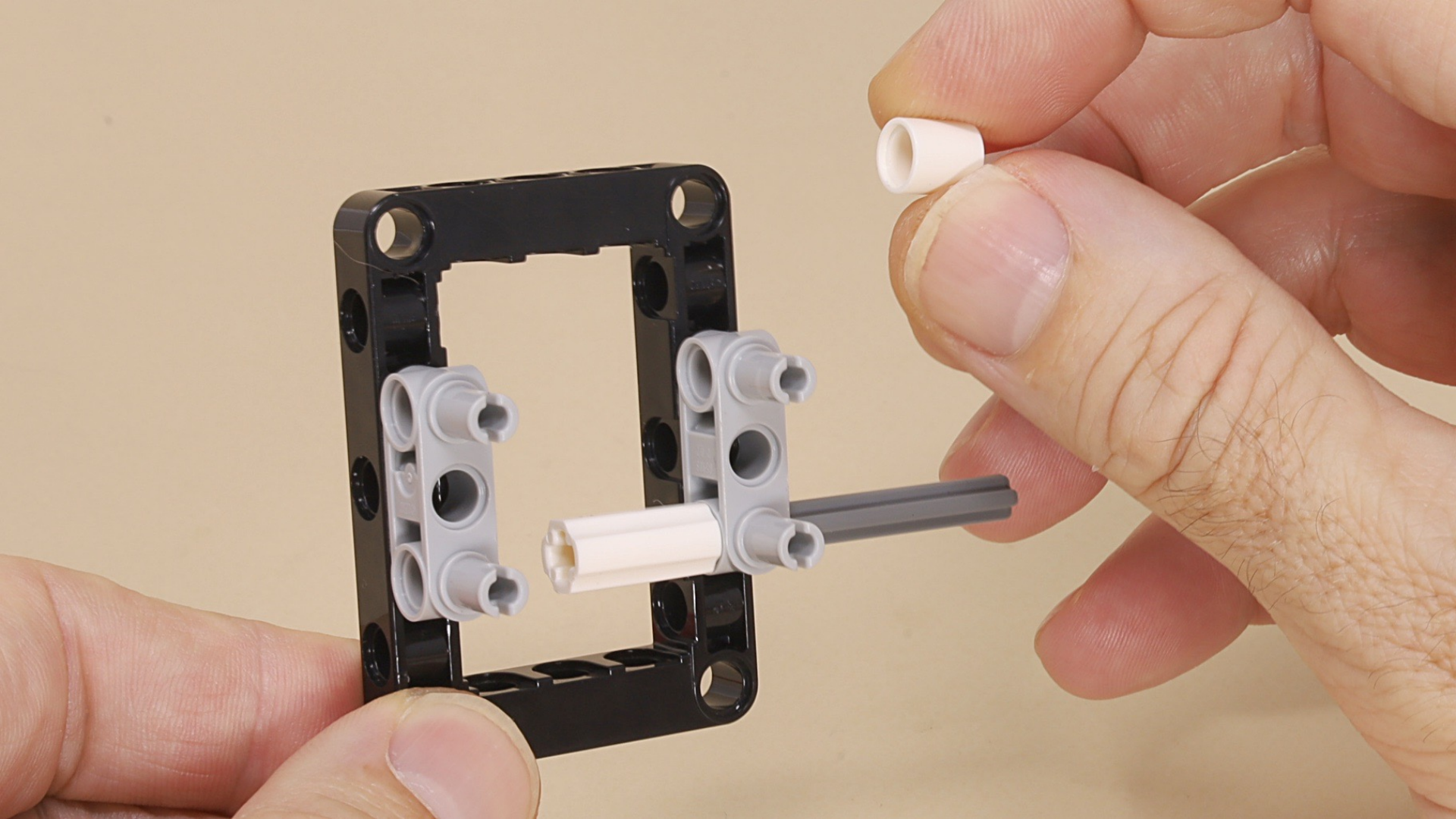



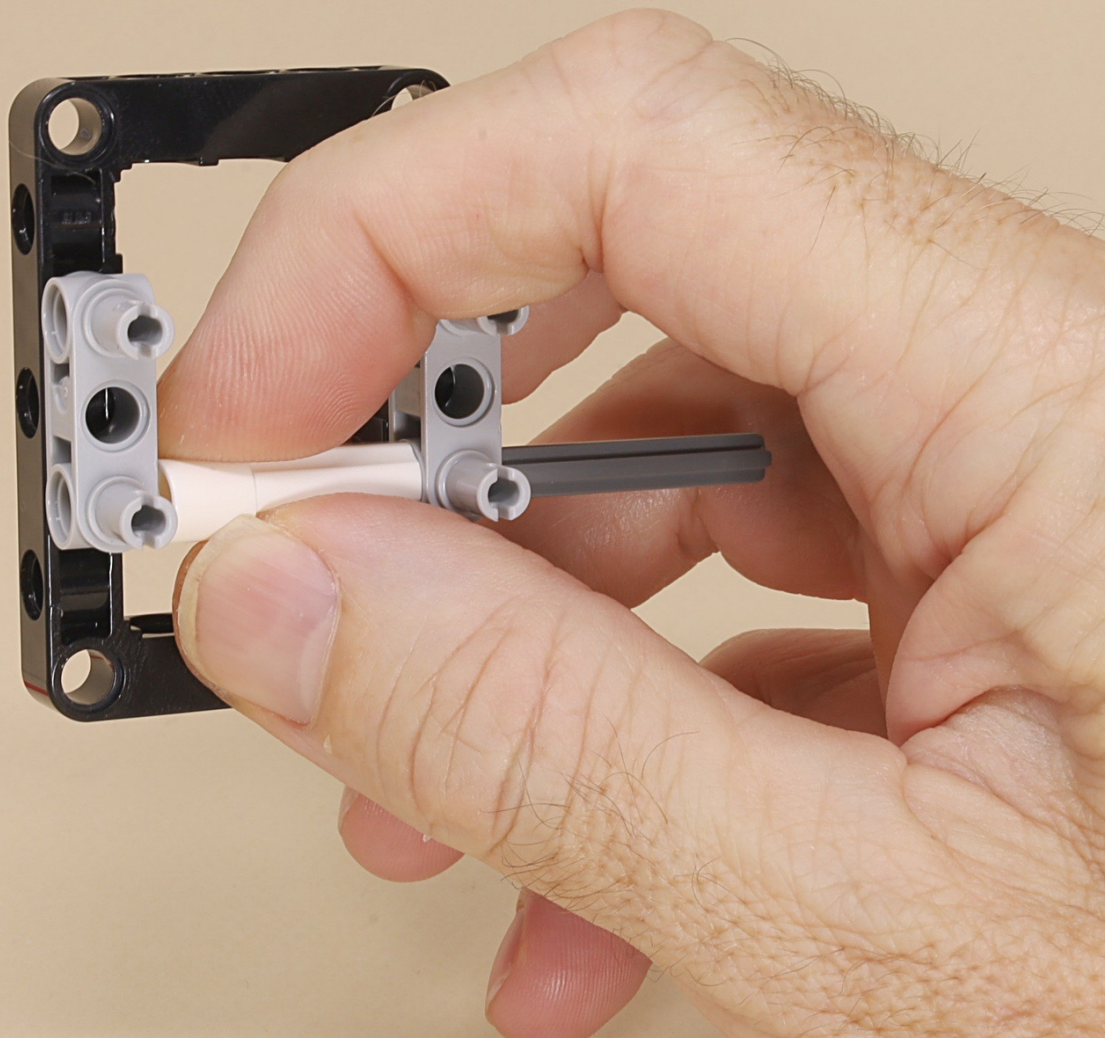

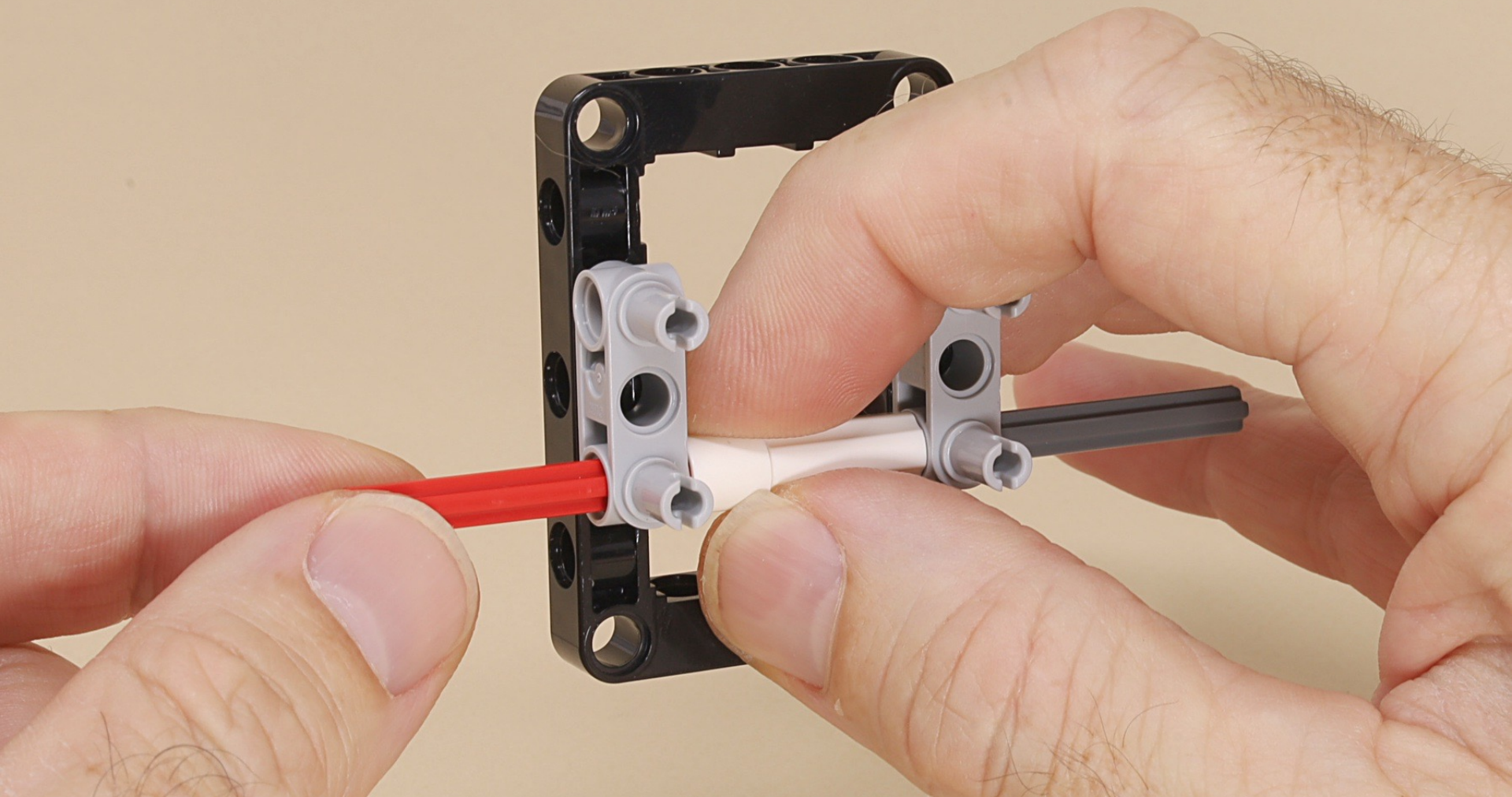



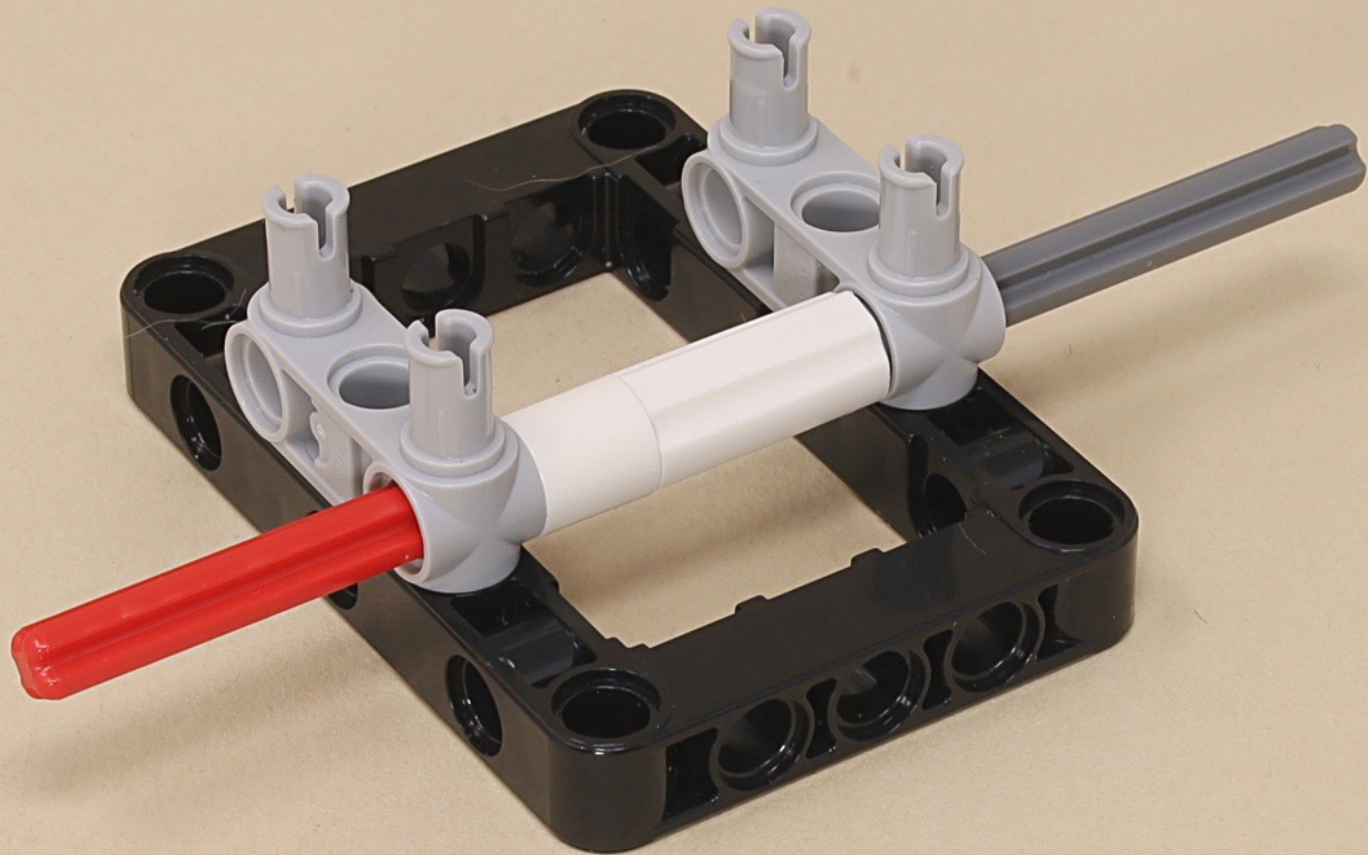

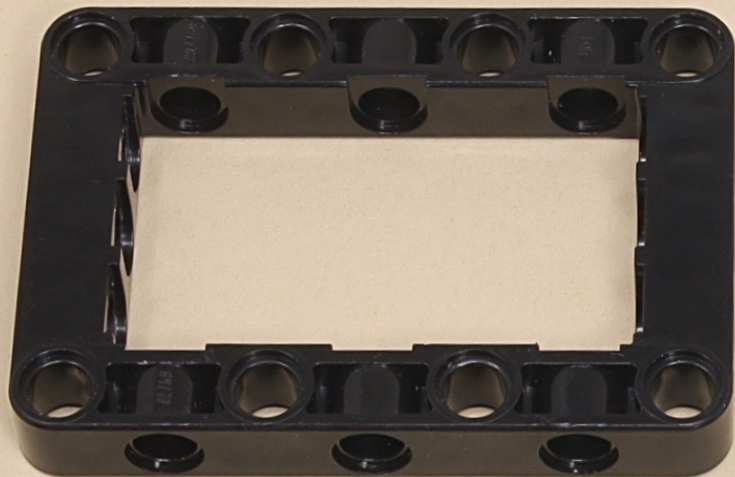

5.5



4



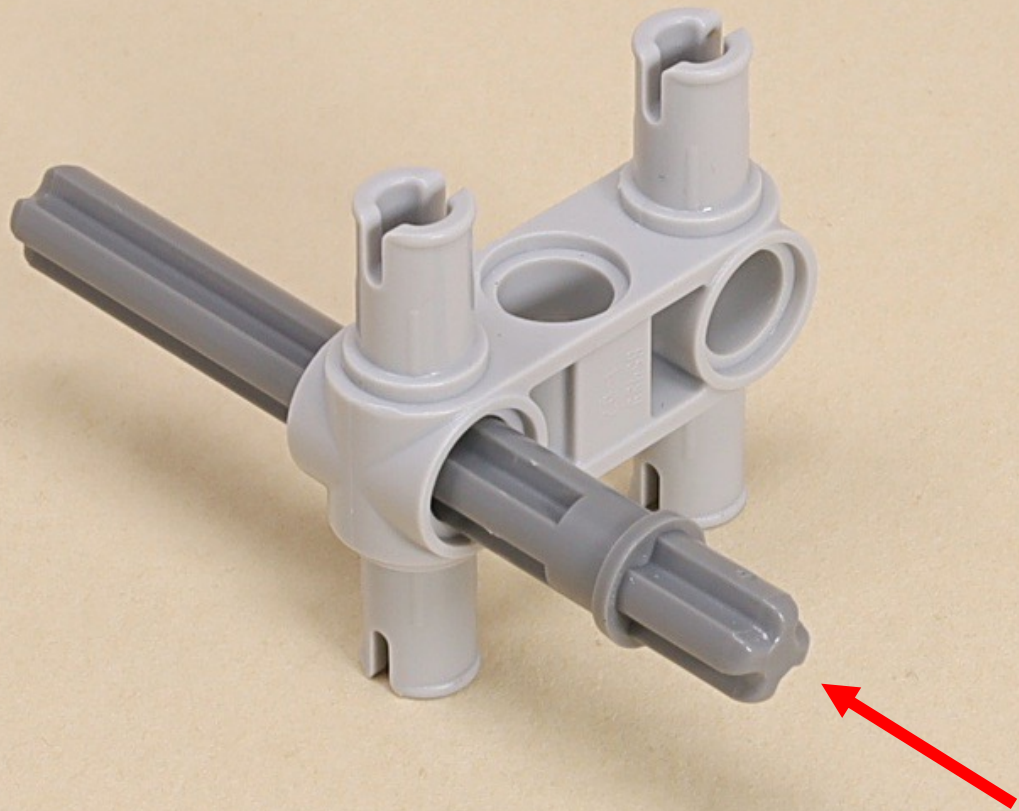

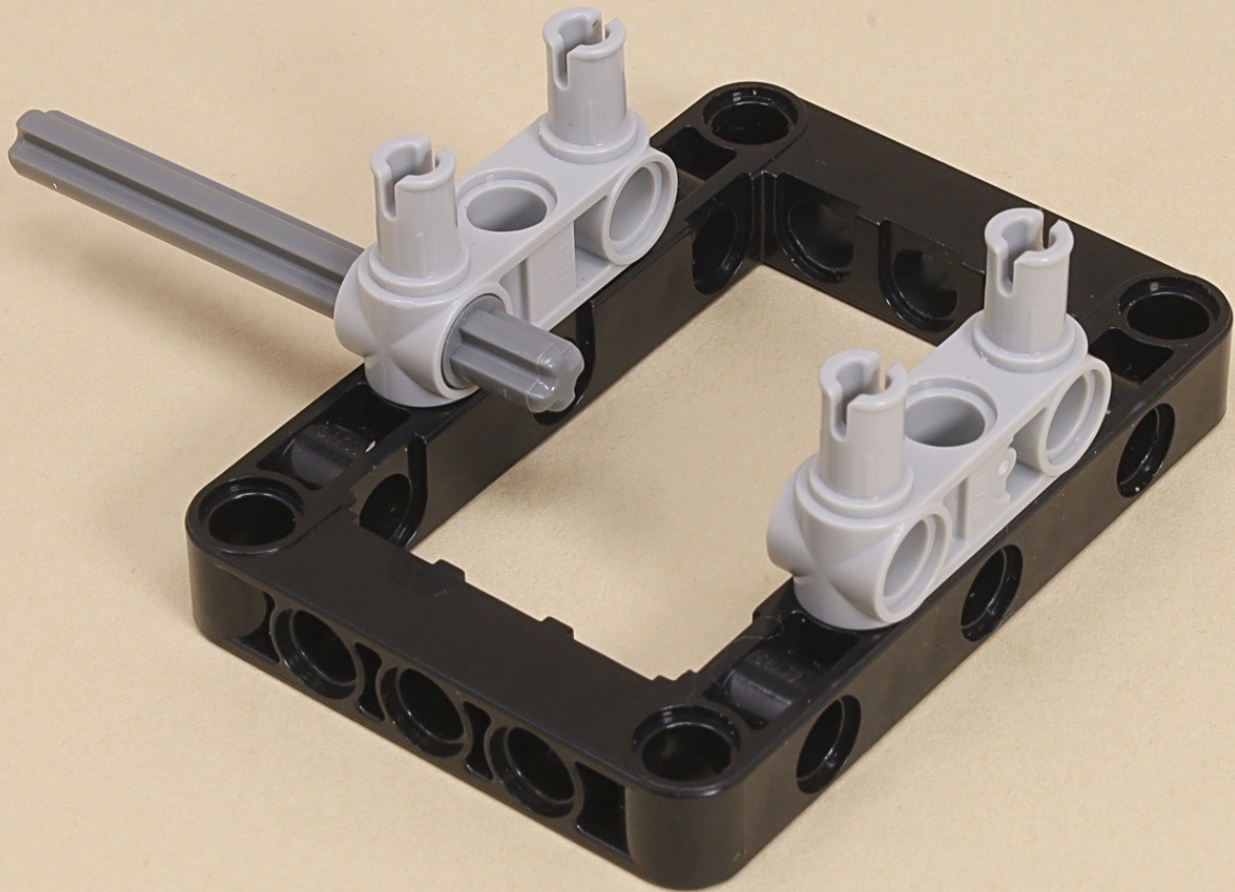



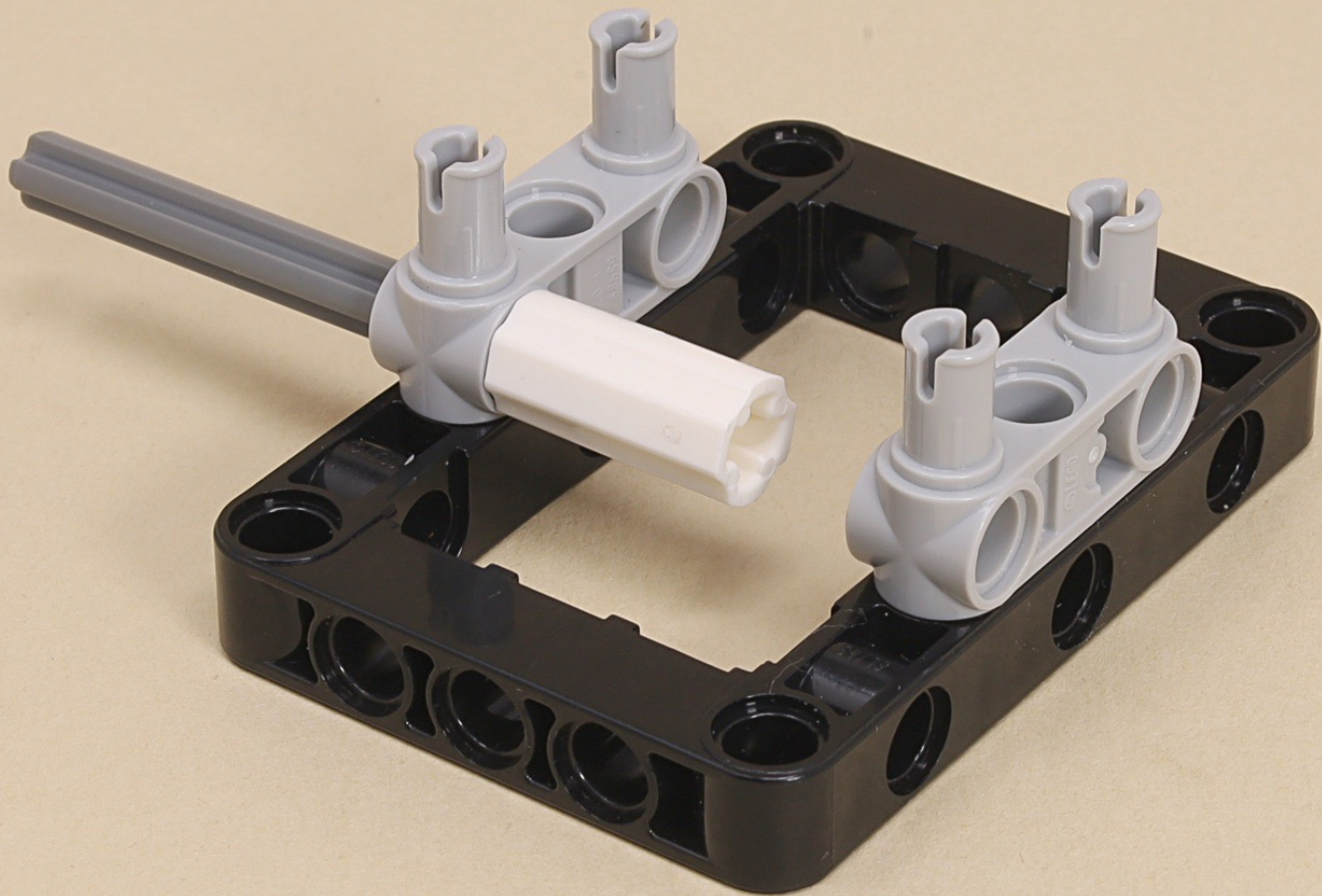





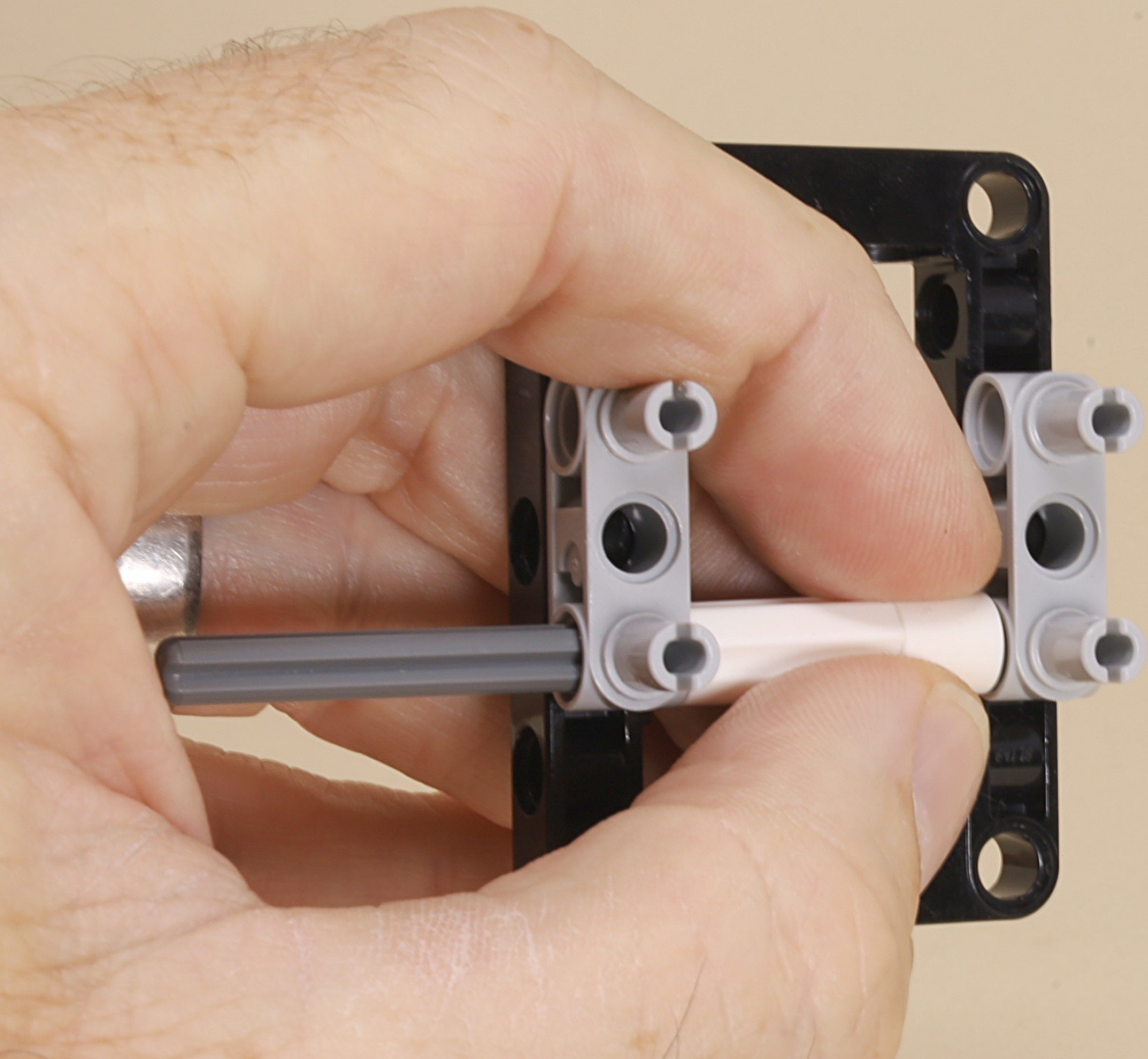

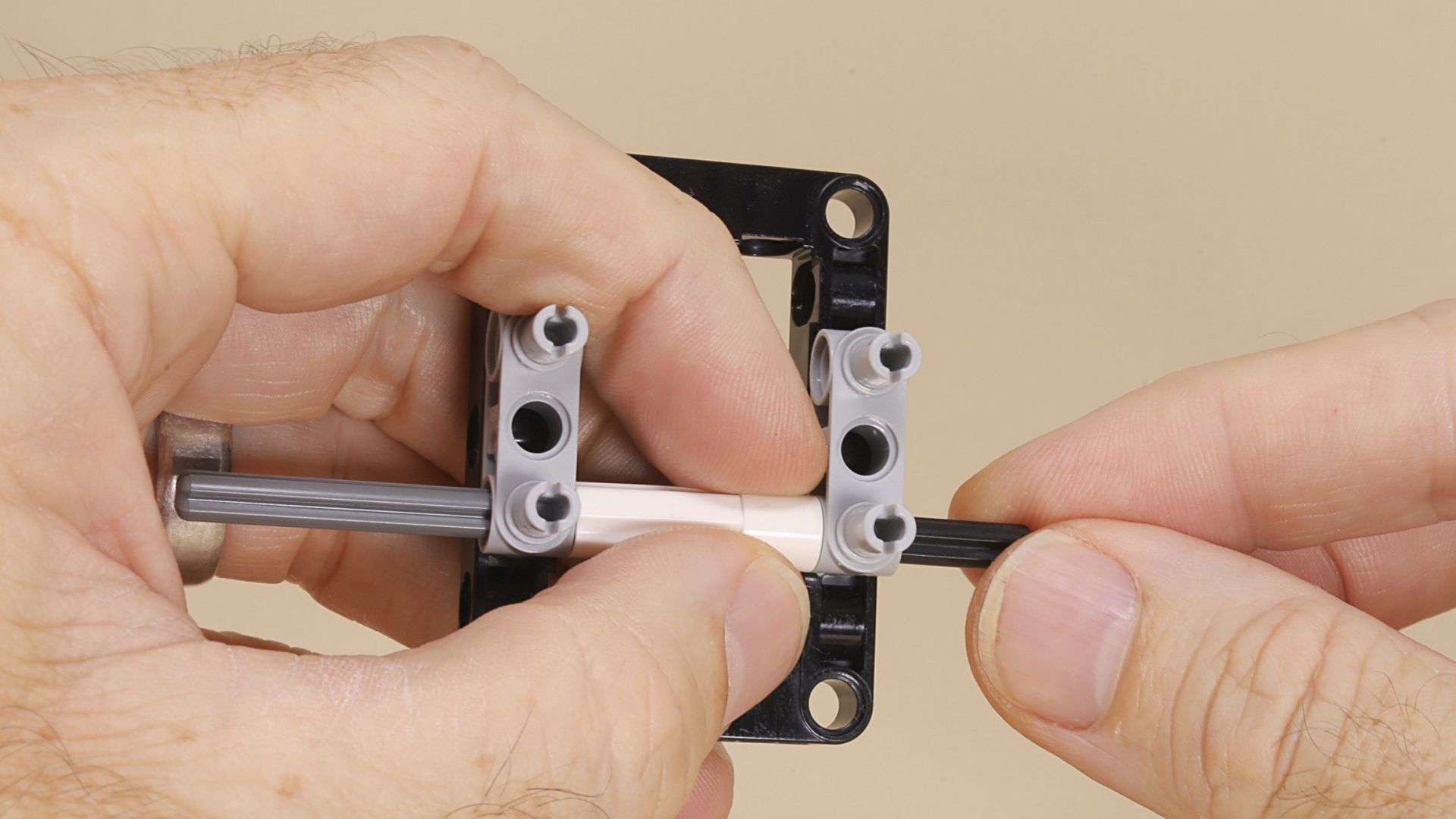



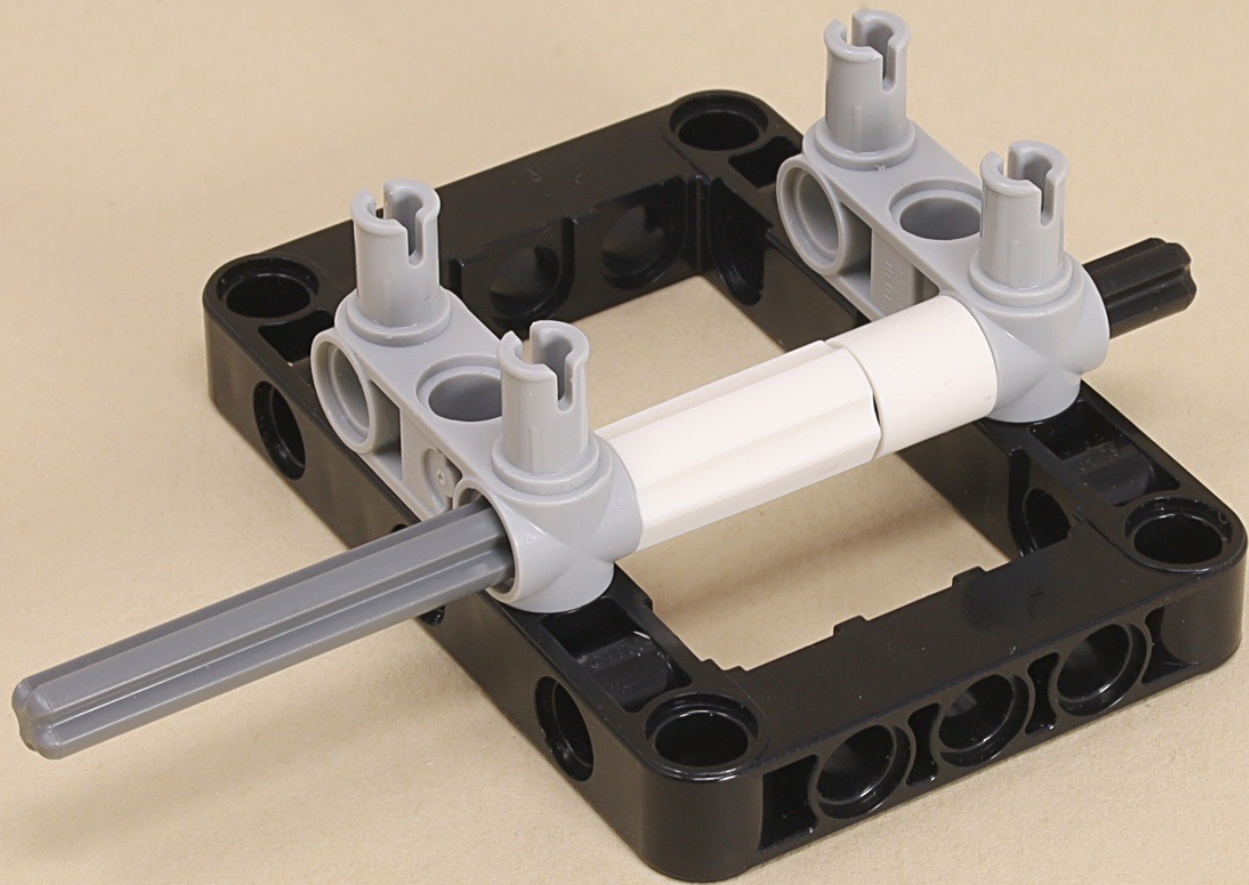



If you have already assembled the differential using these parts, you can skip forward a few steps.





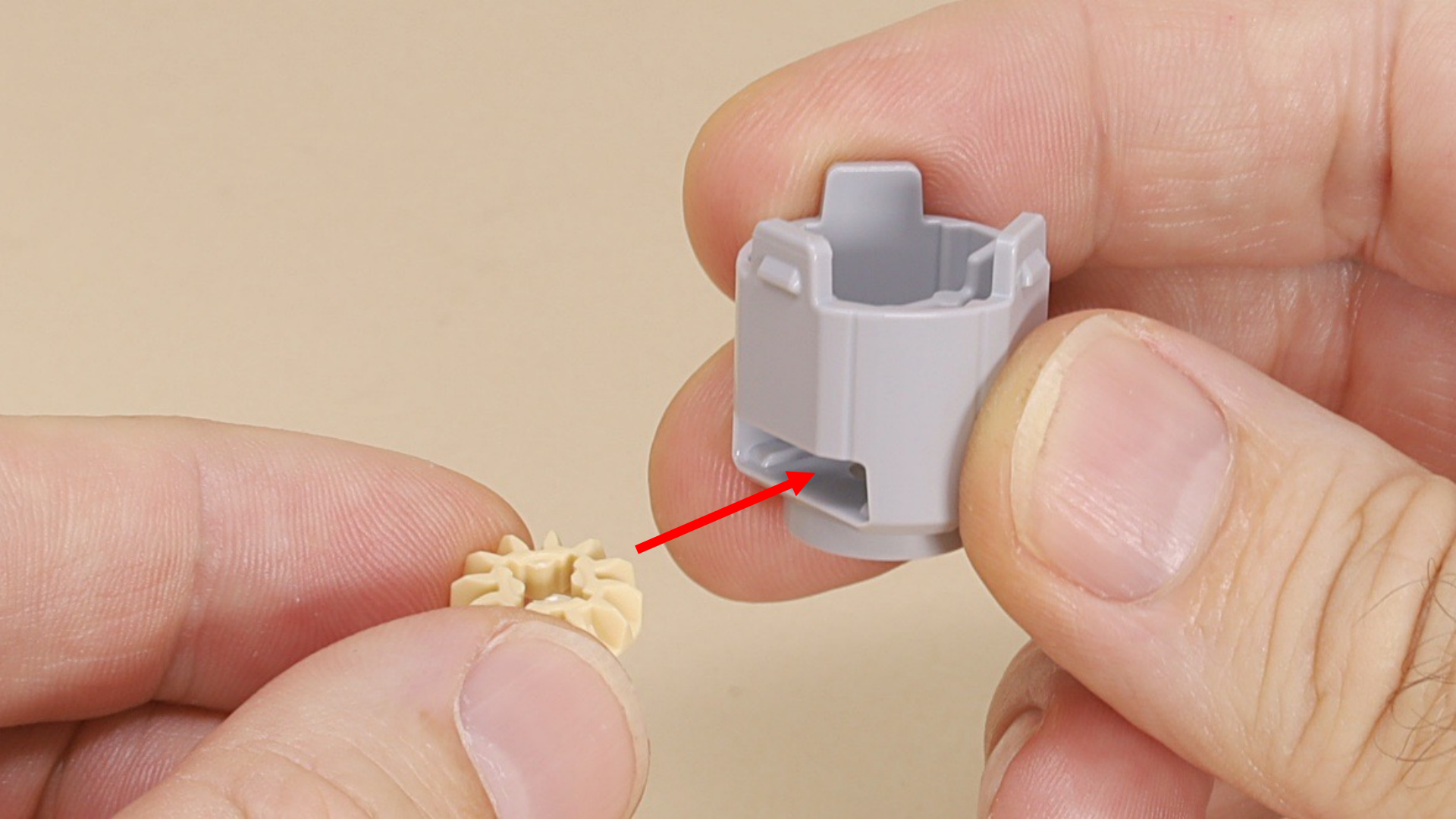







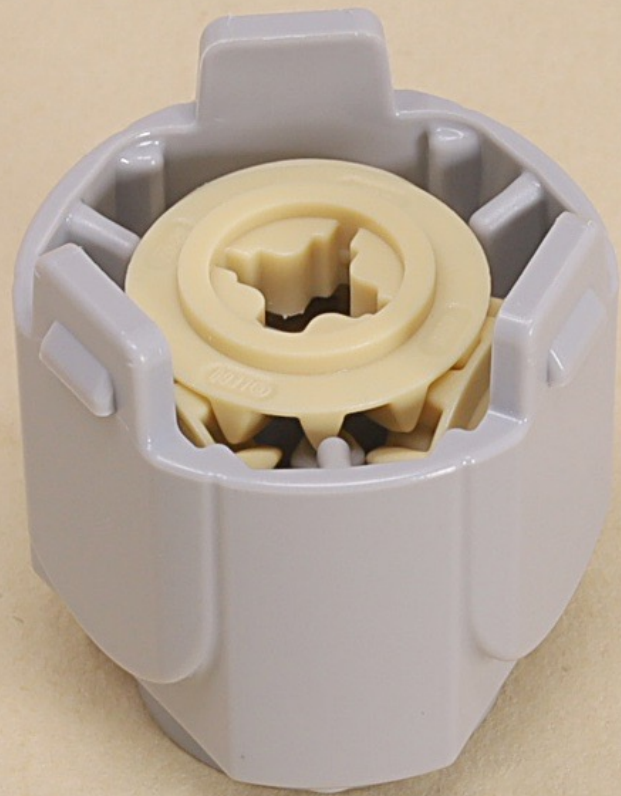









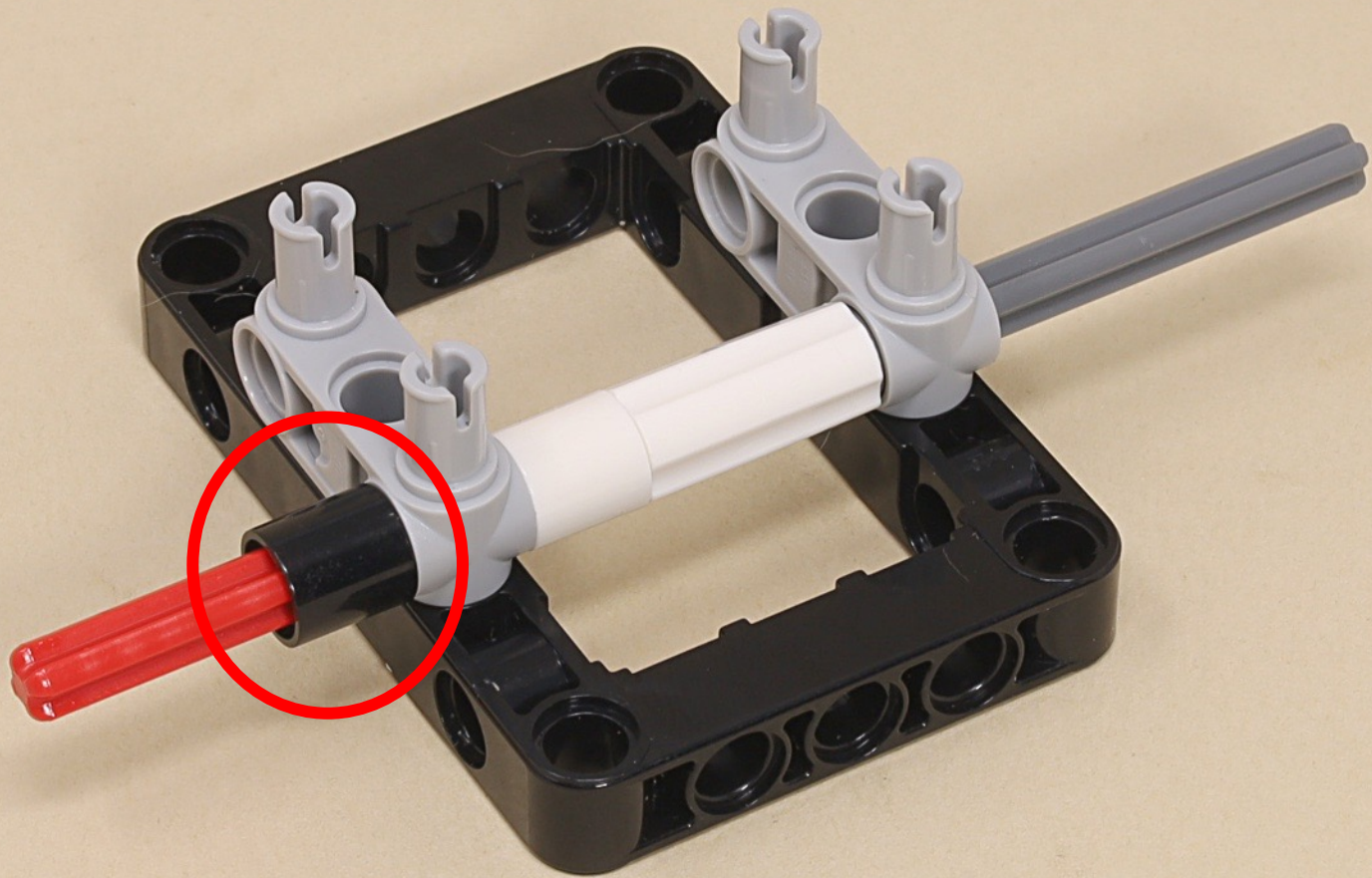

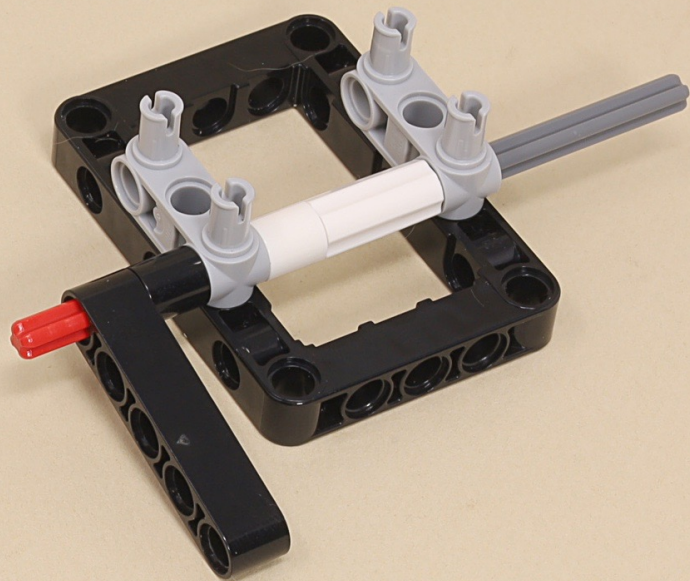
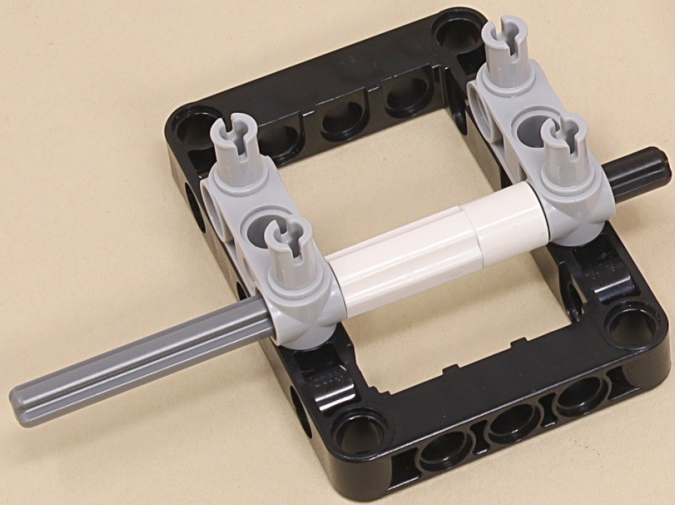



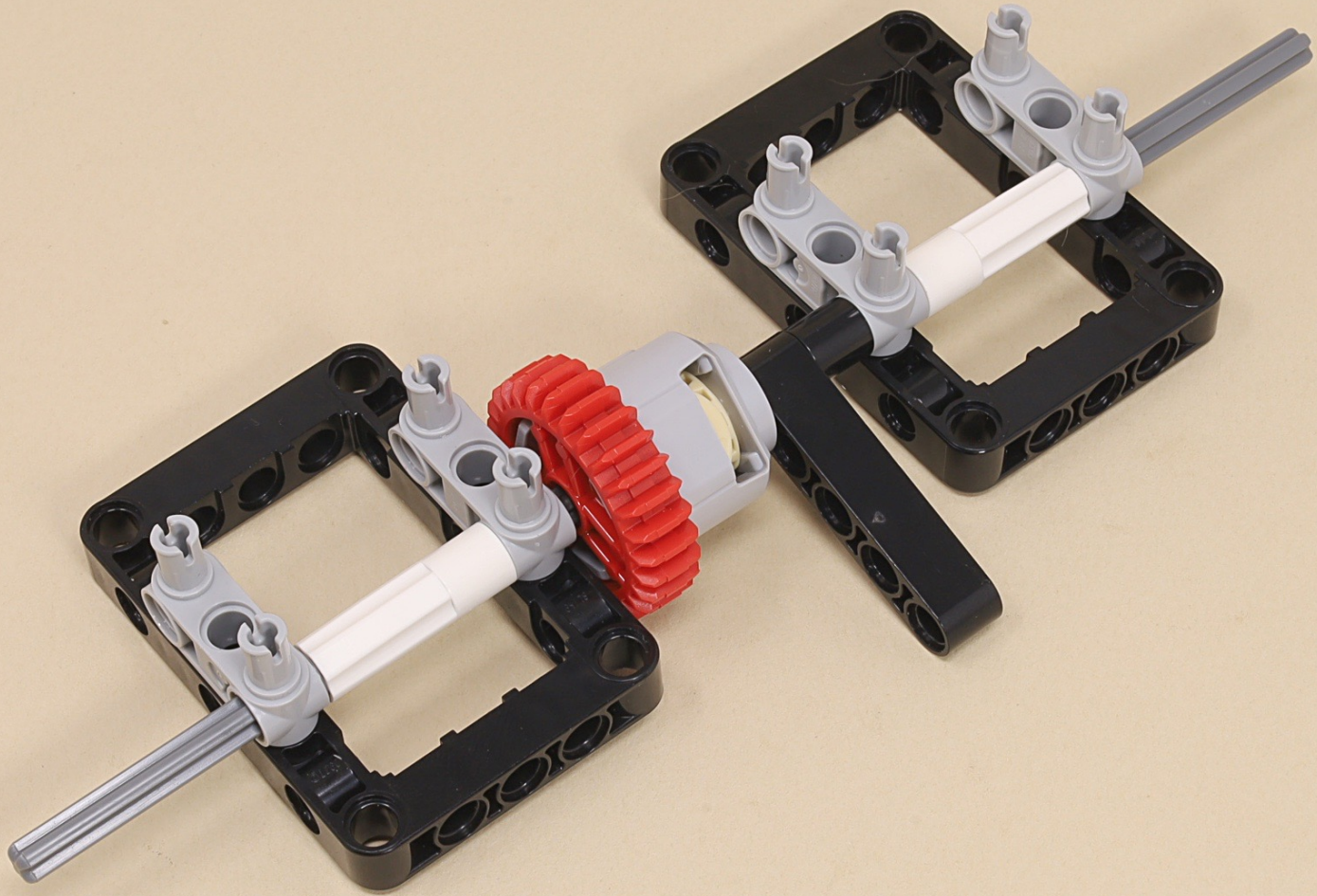



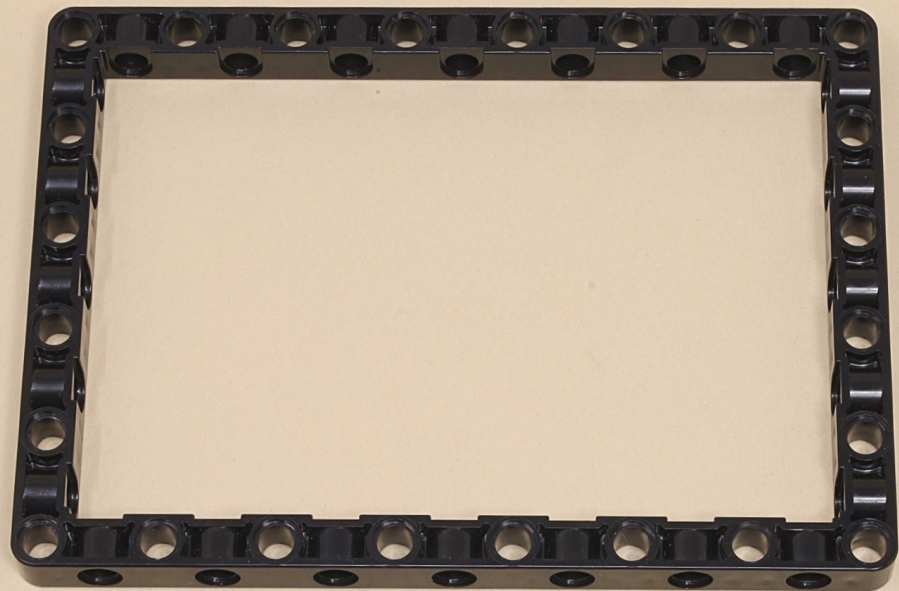

15





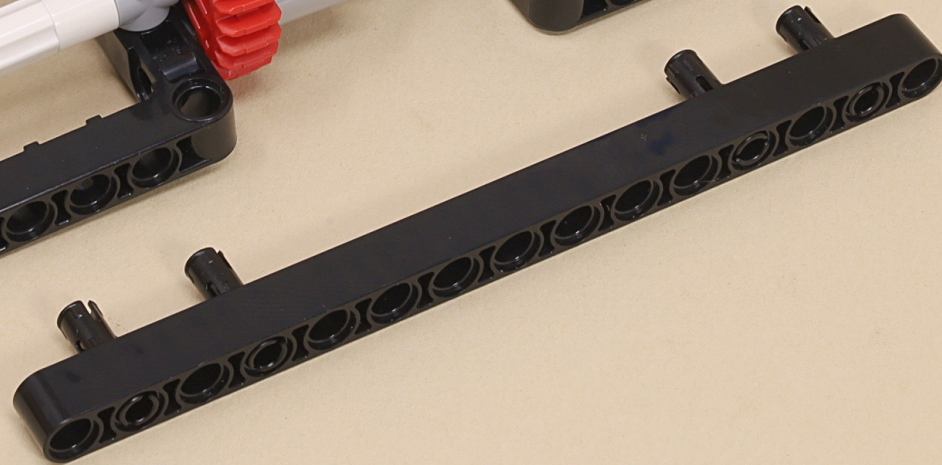
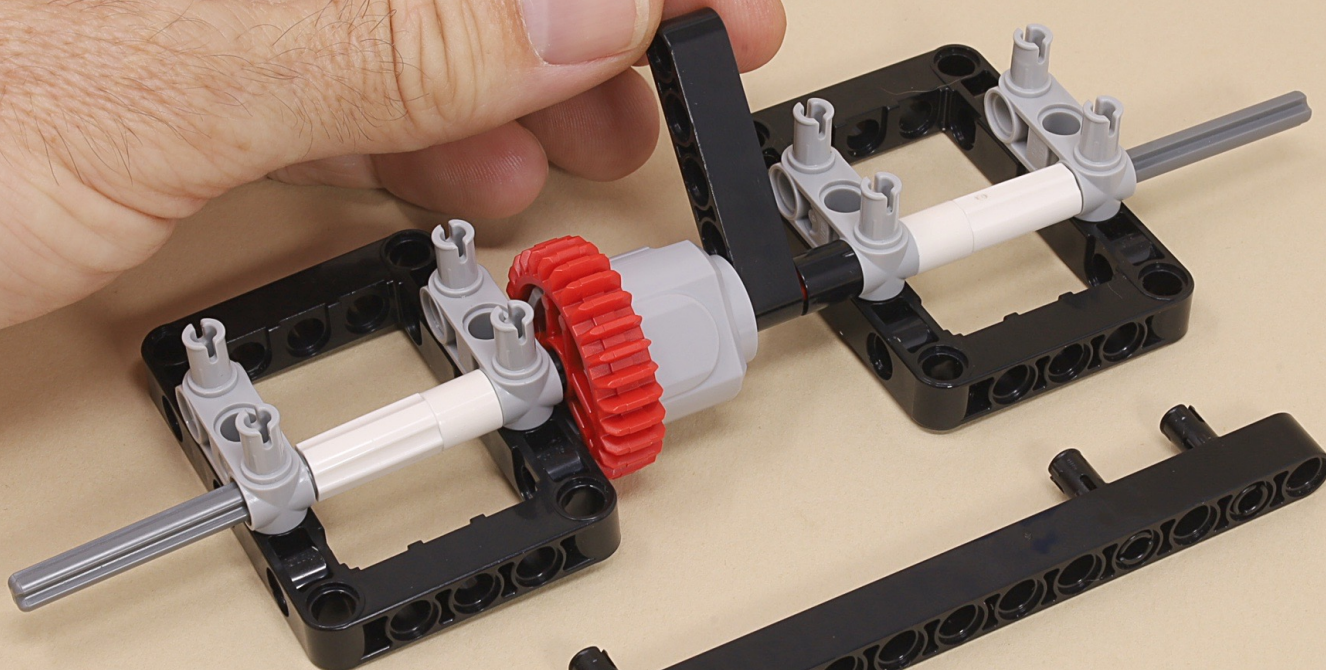
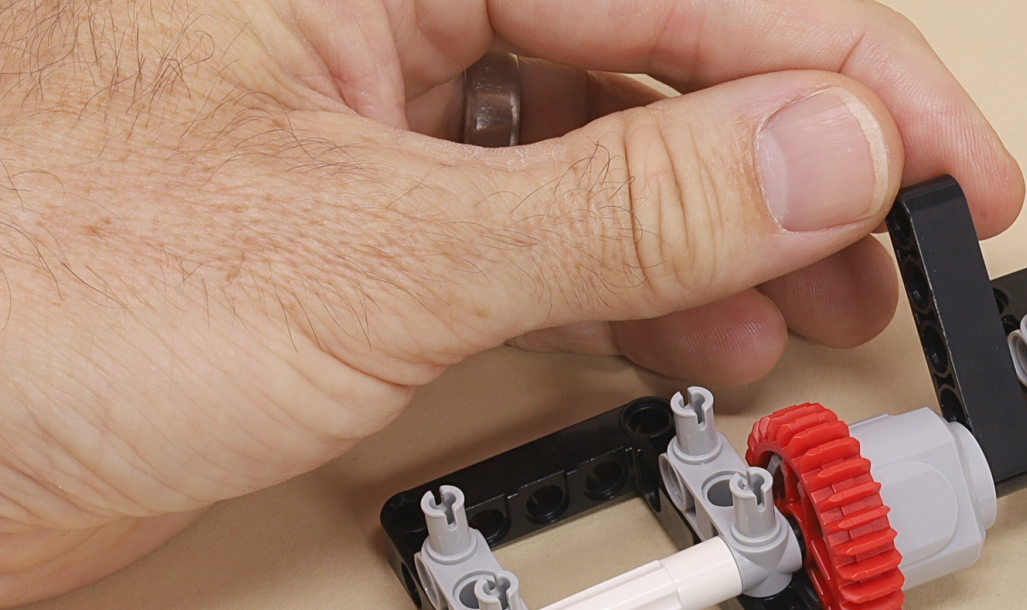



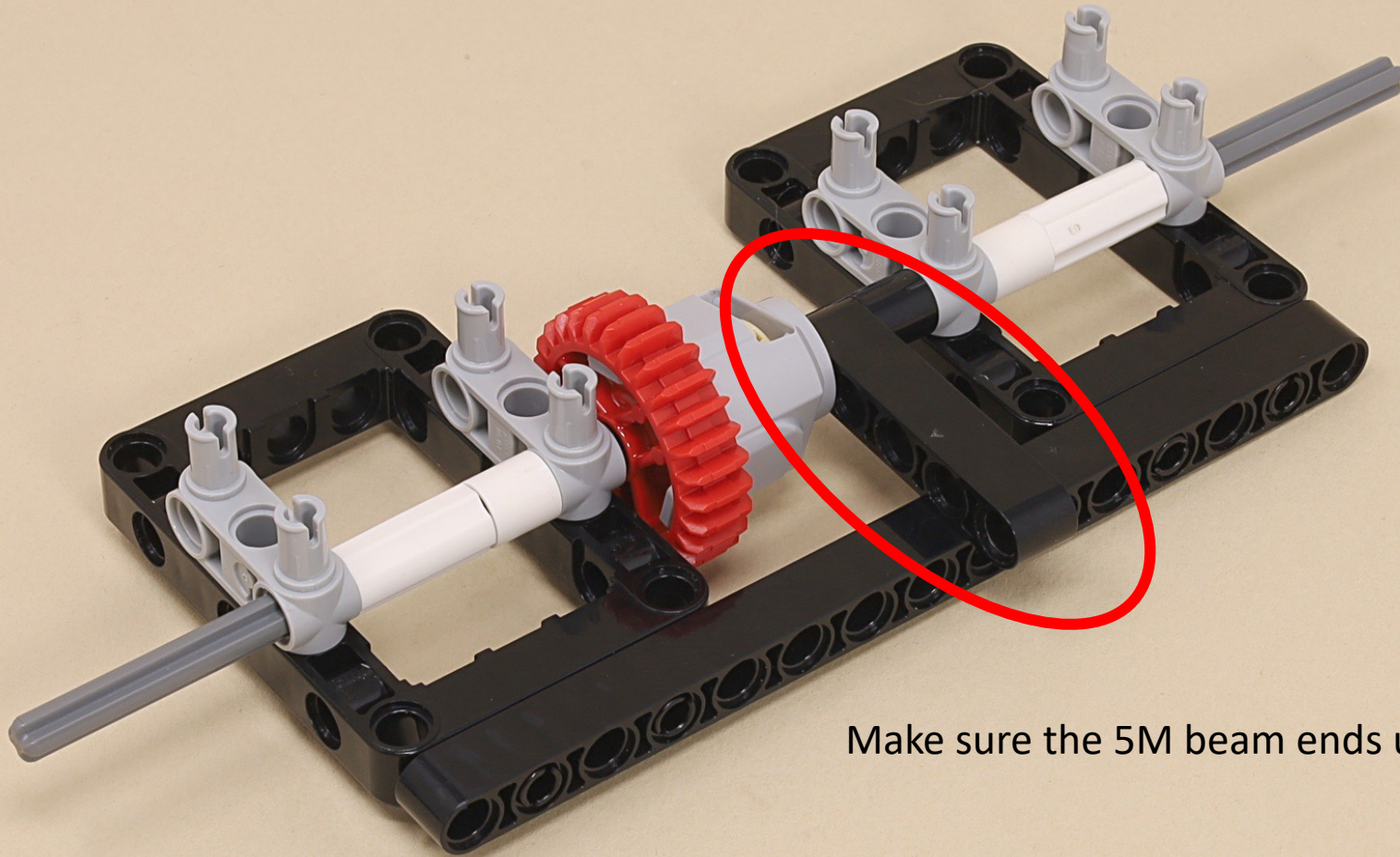

Make sure the 5M beam ends up on top.



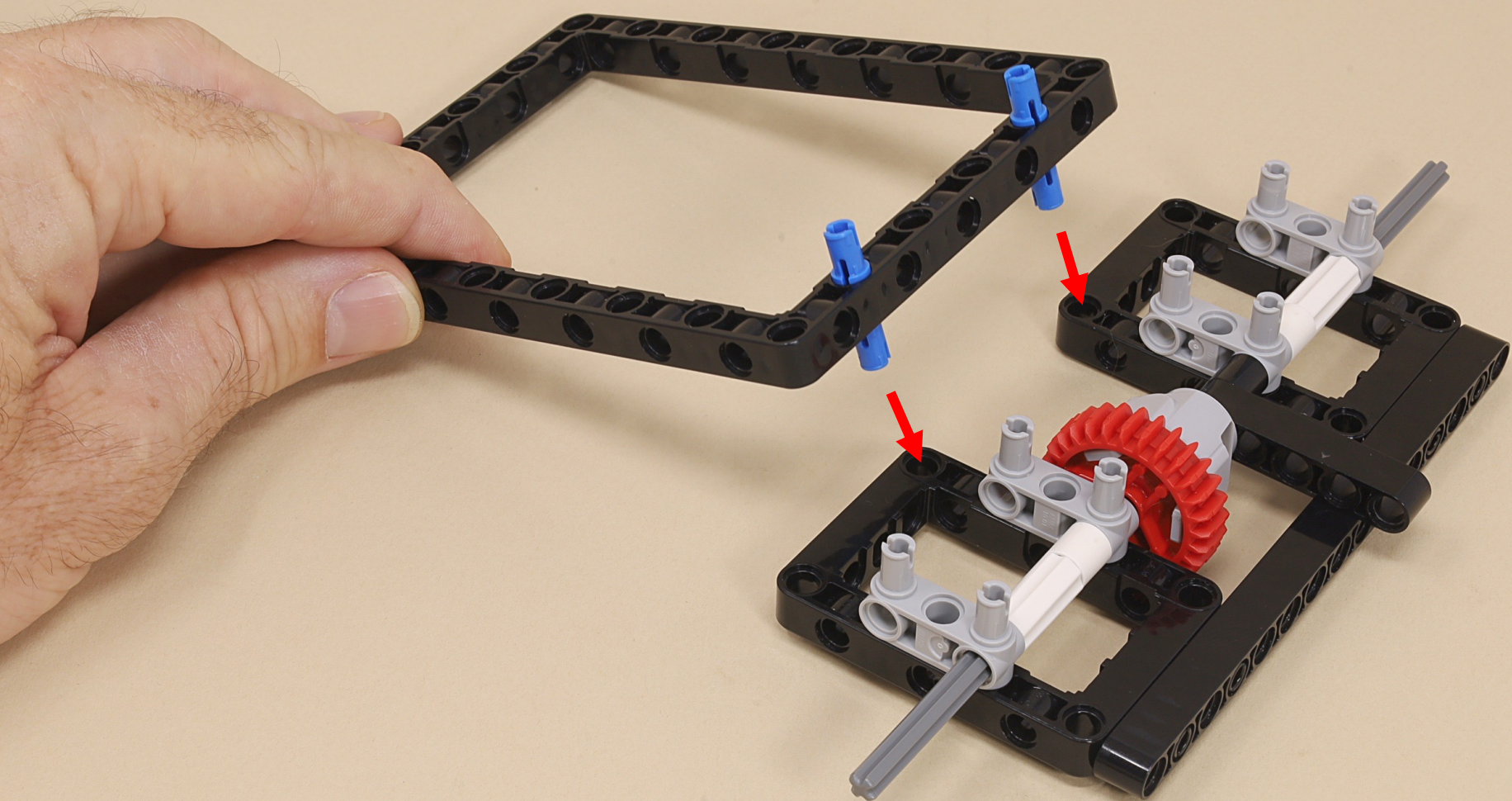



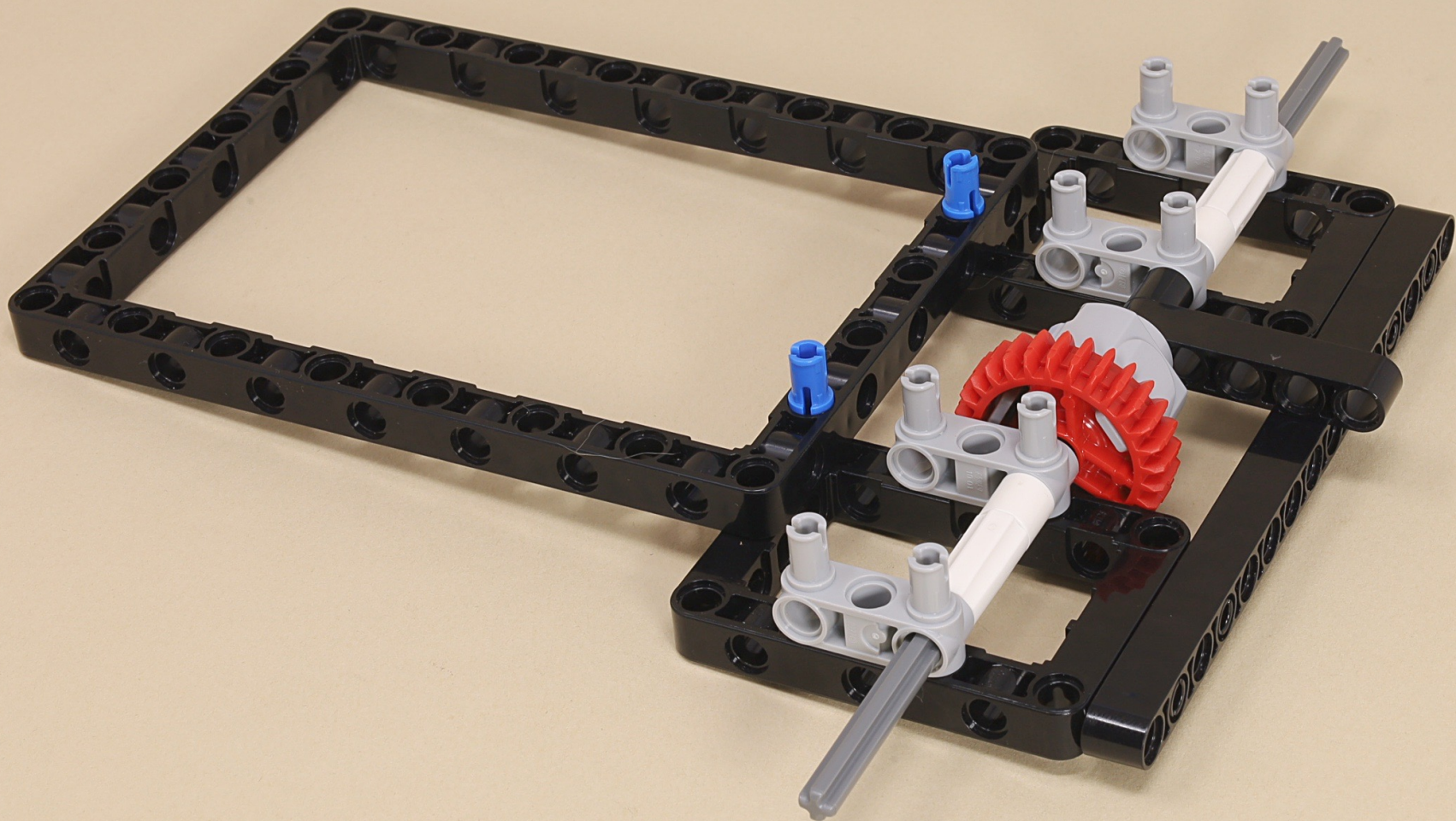





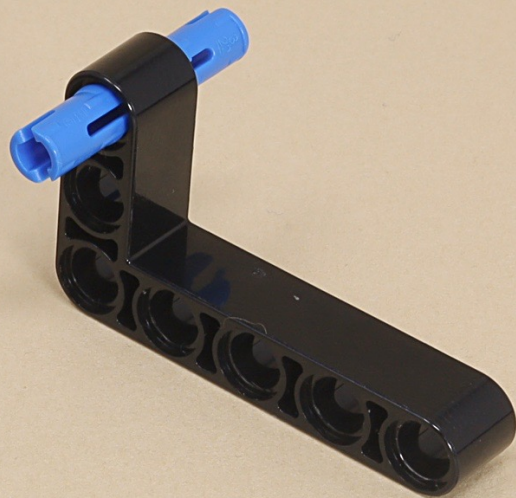
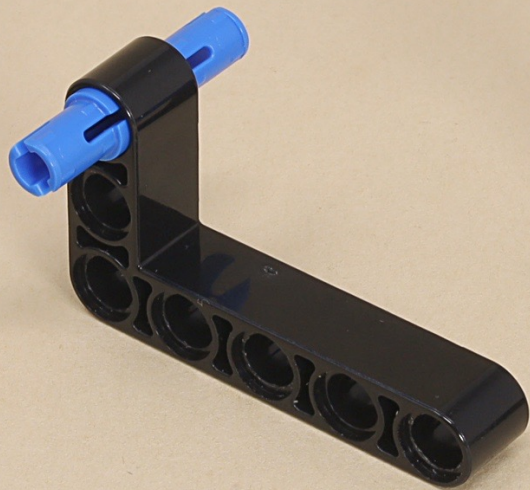
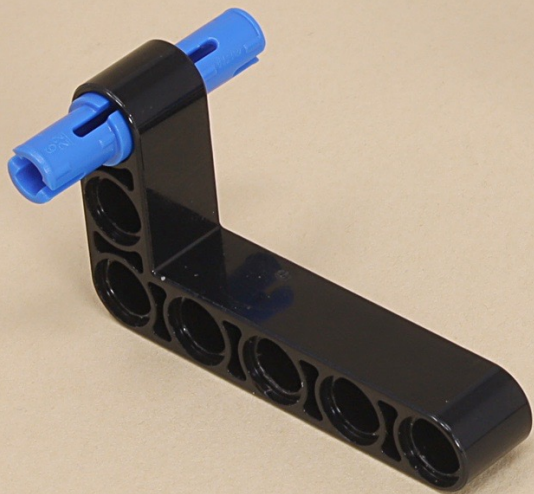



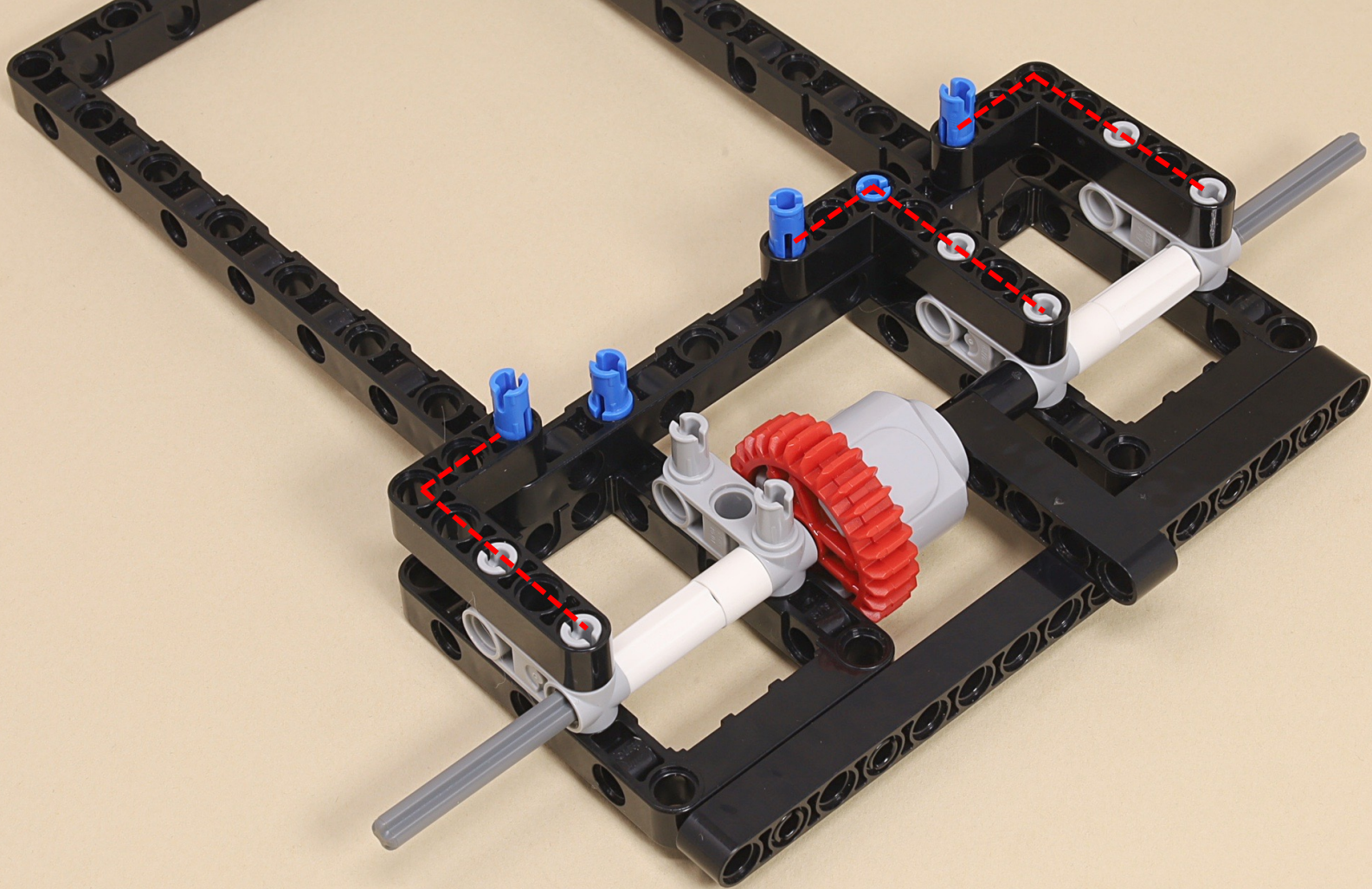



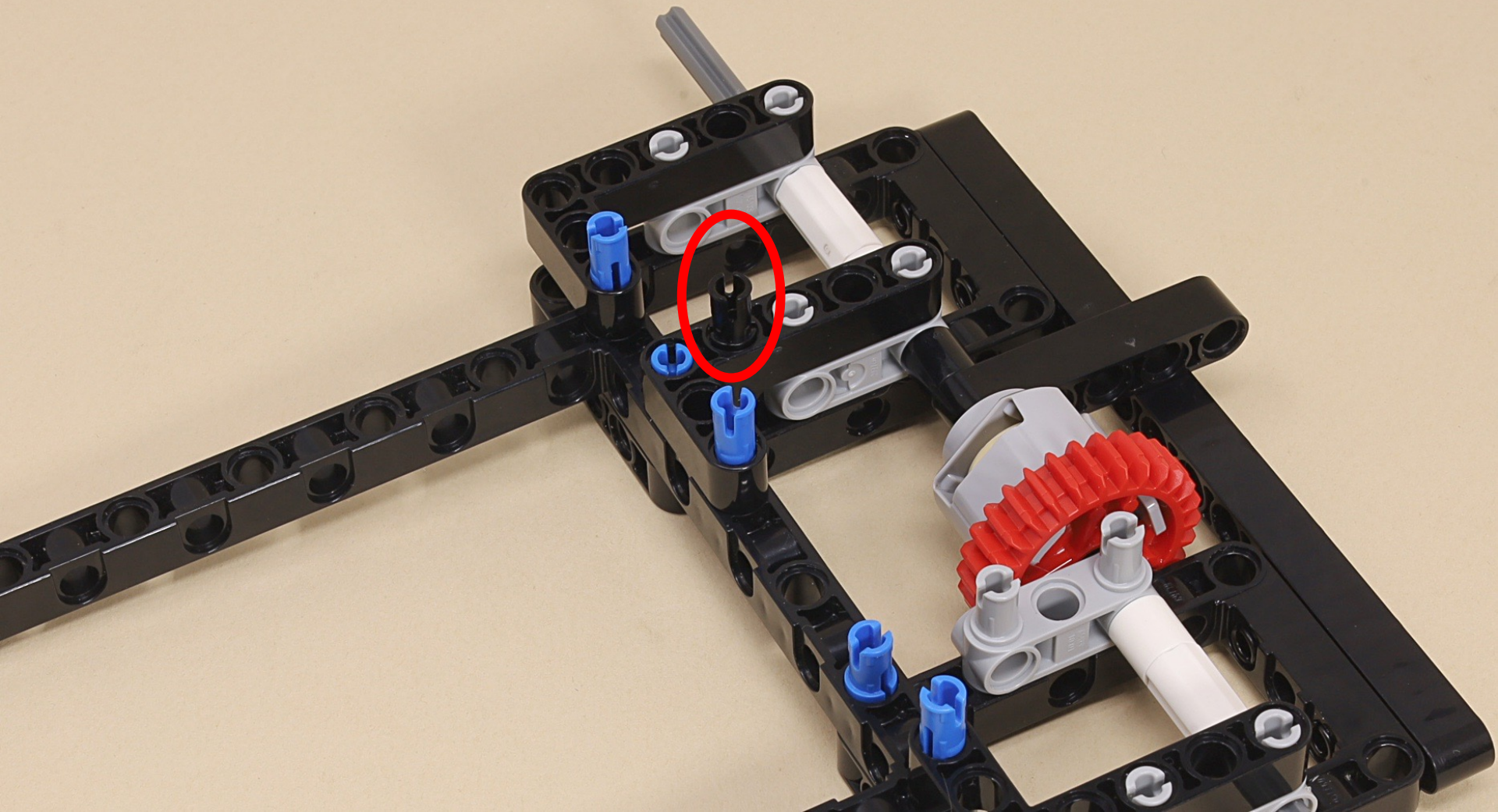





15



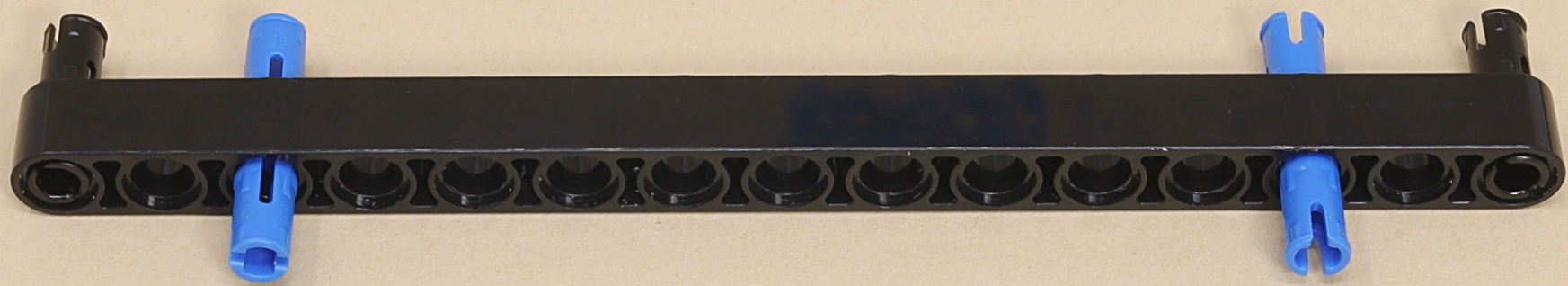



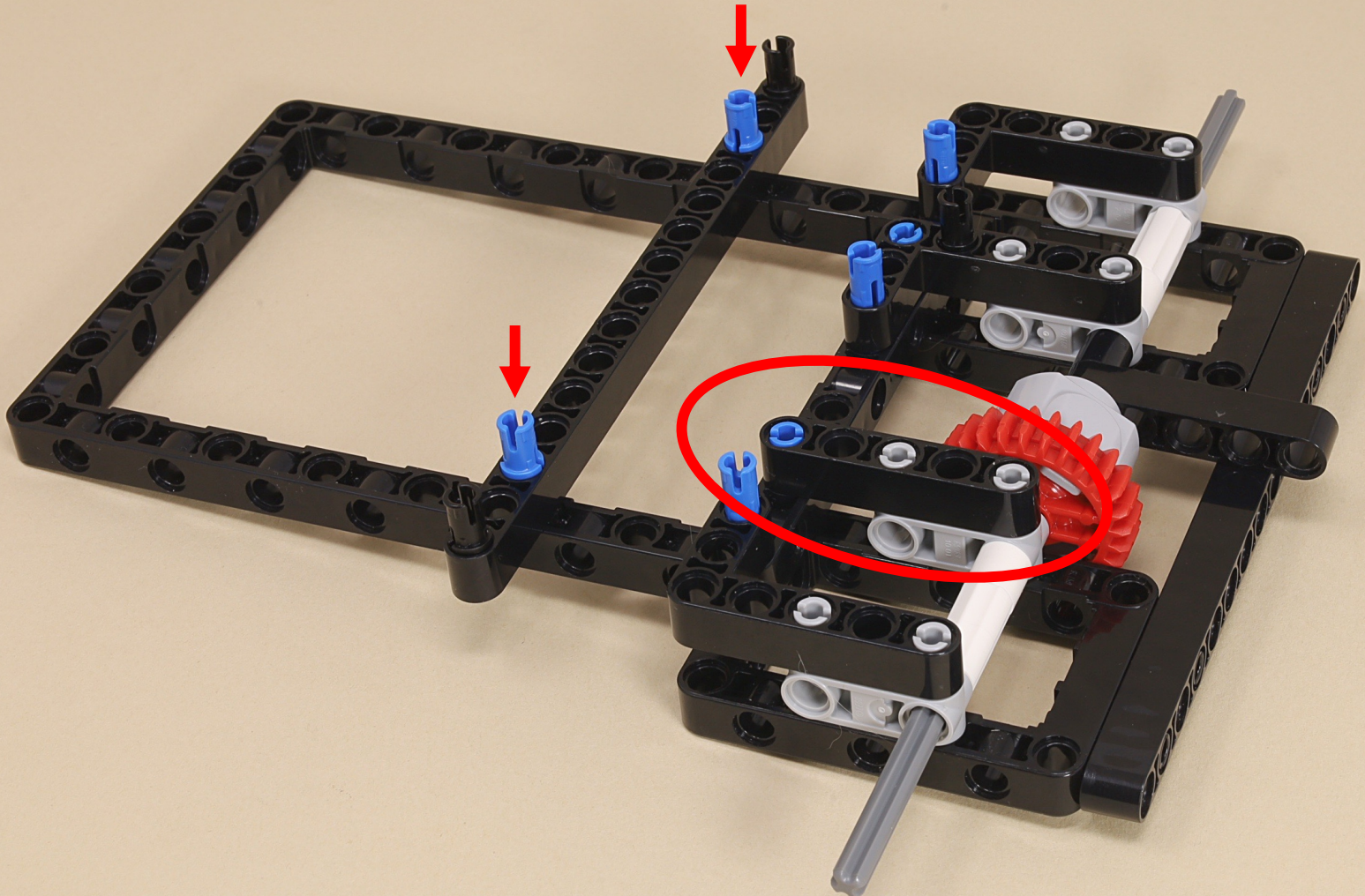





11



9



9



3





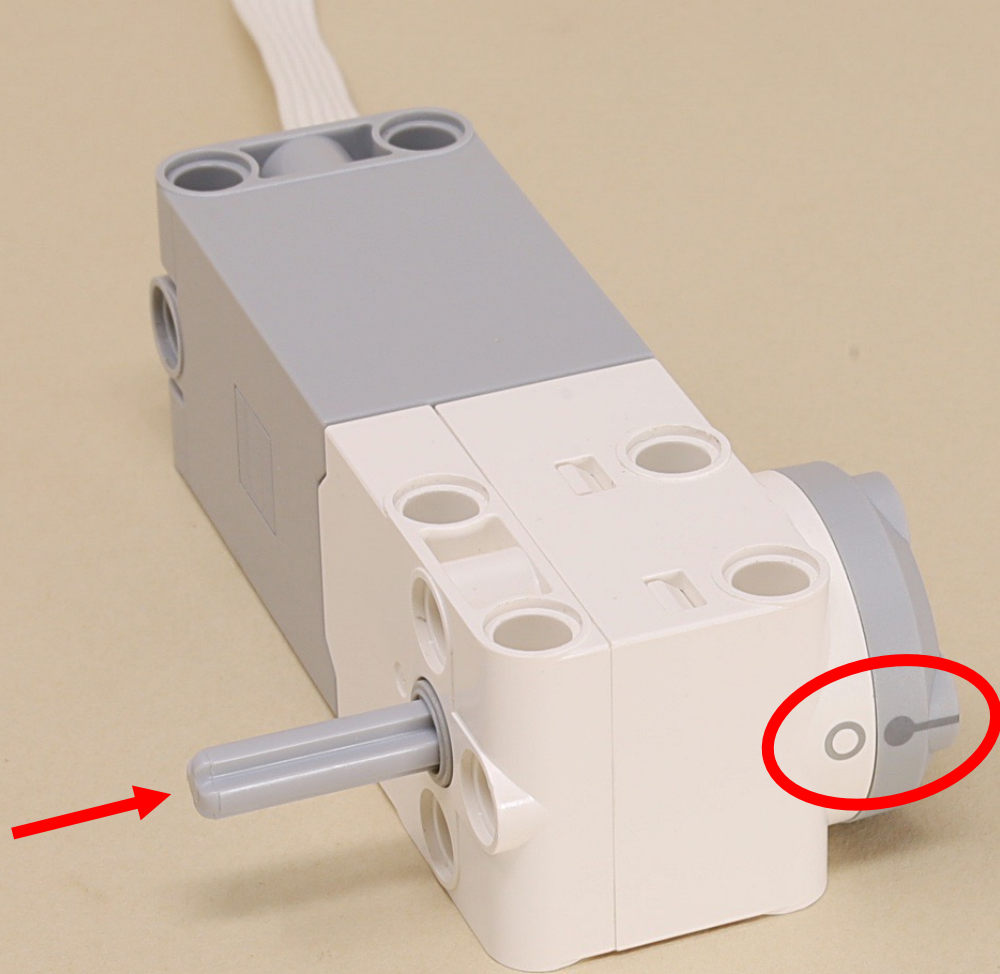

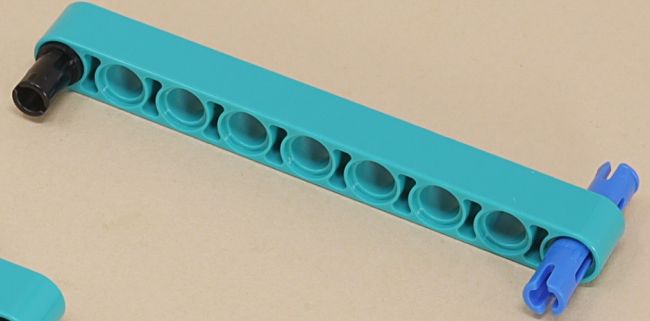
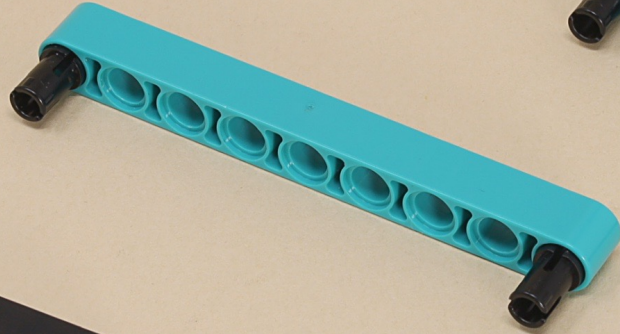
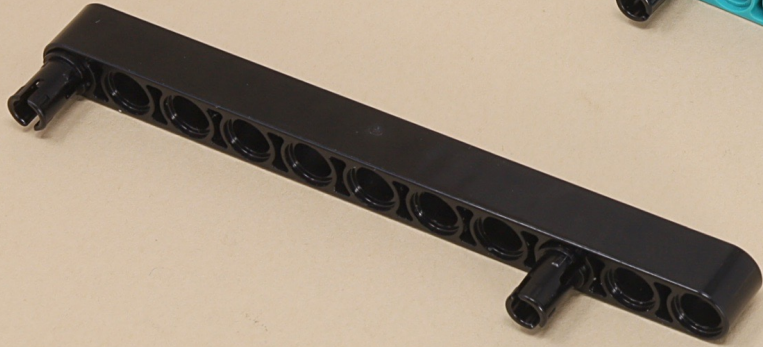



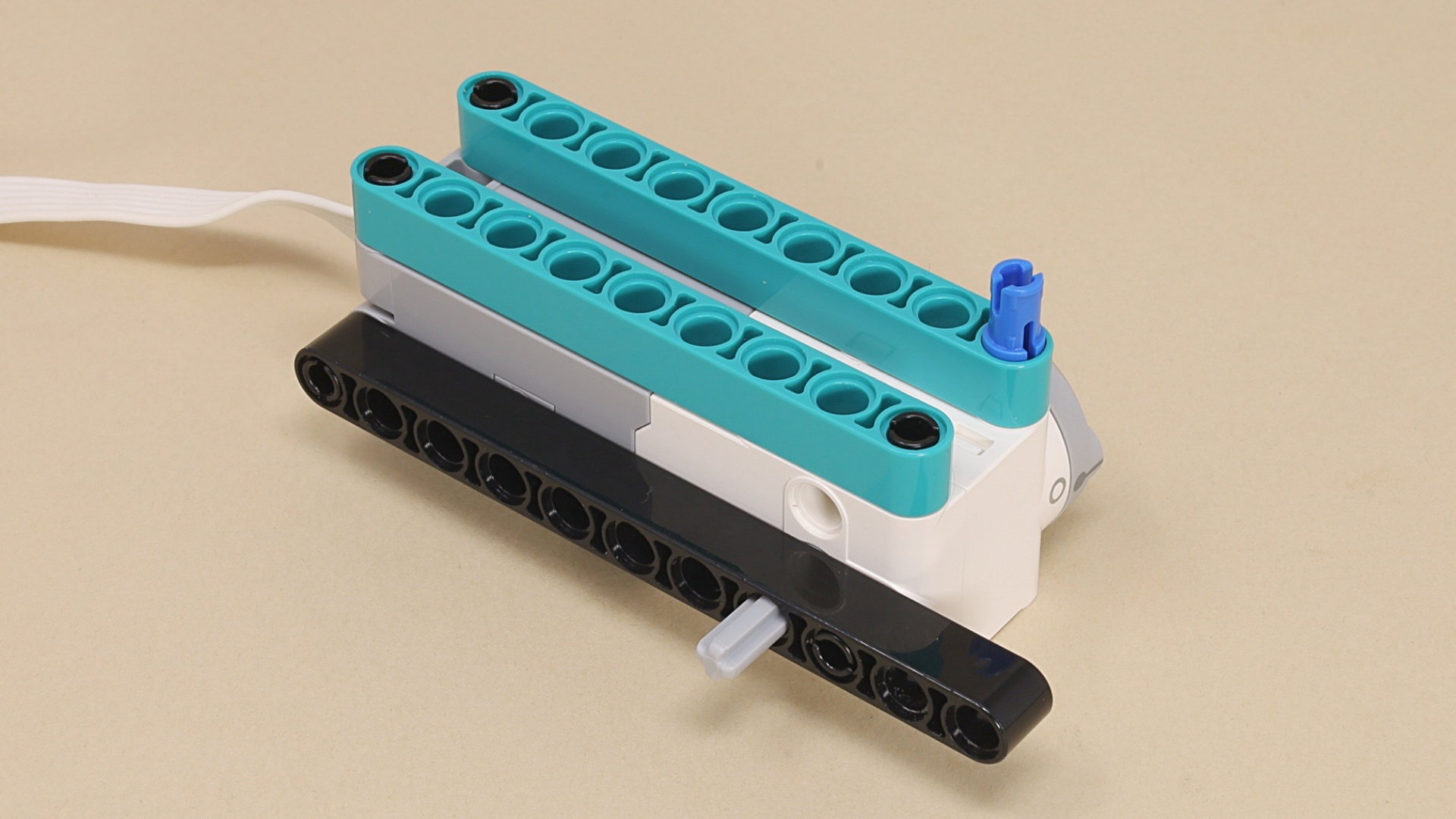

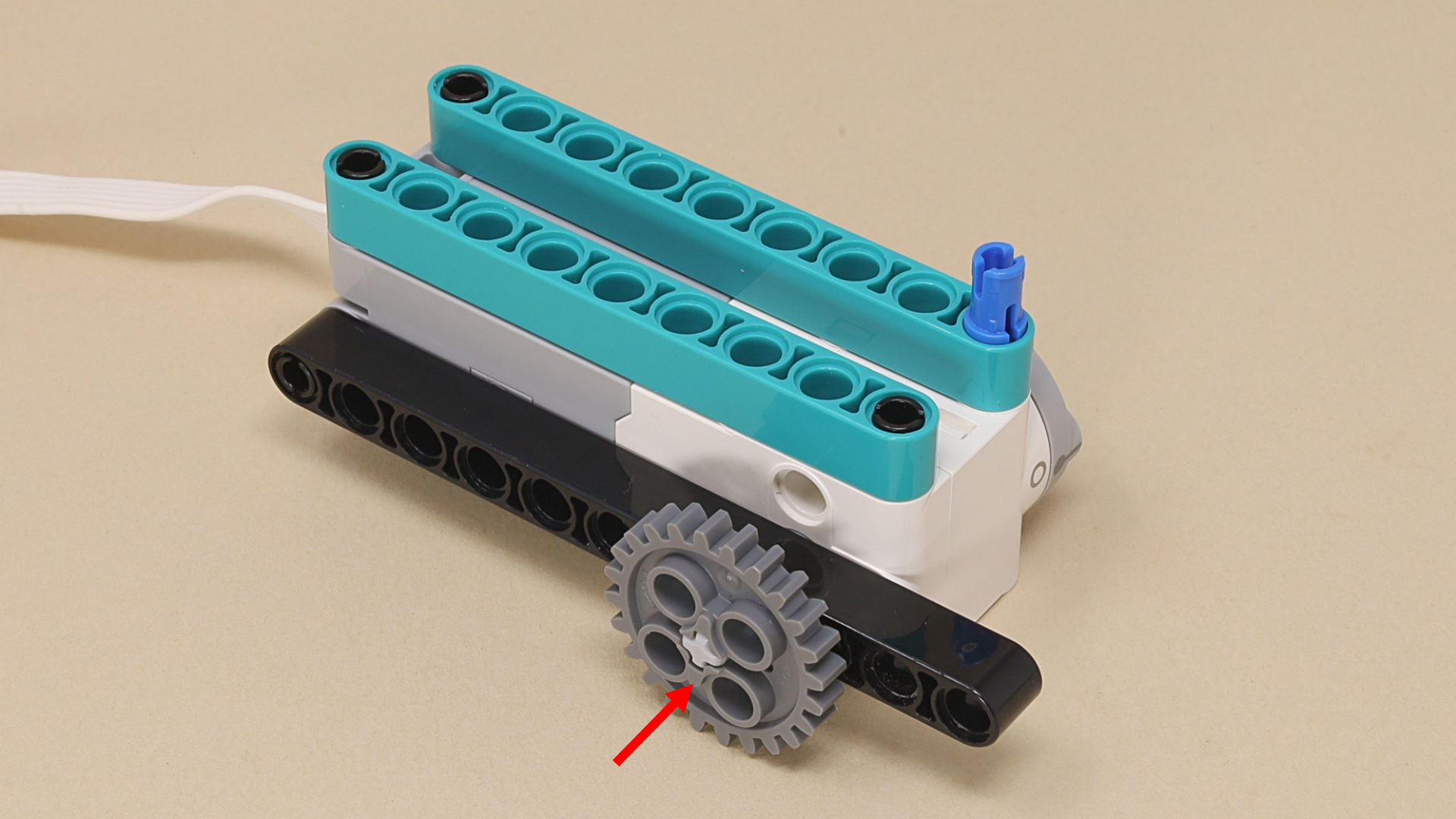



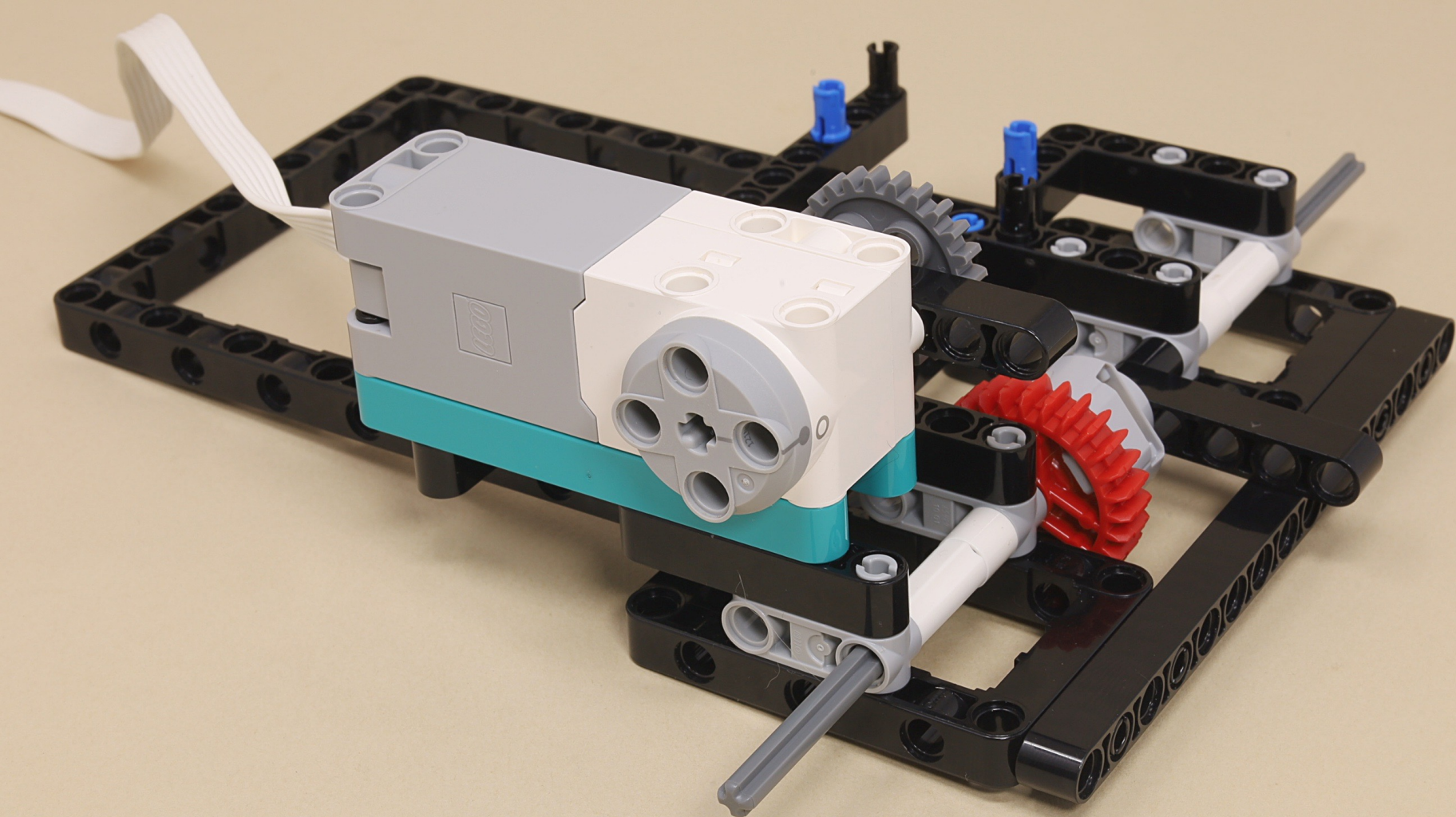







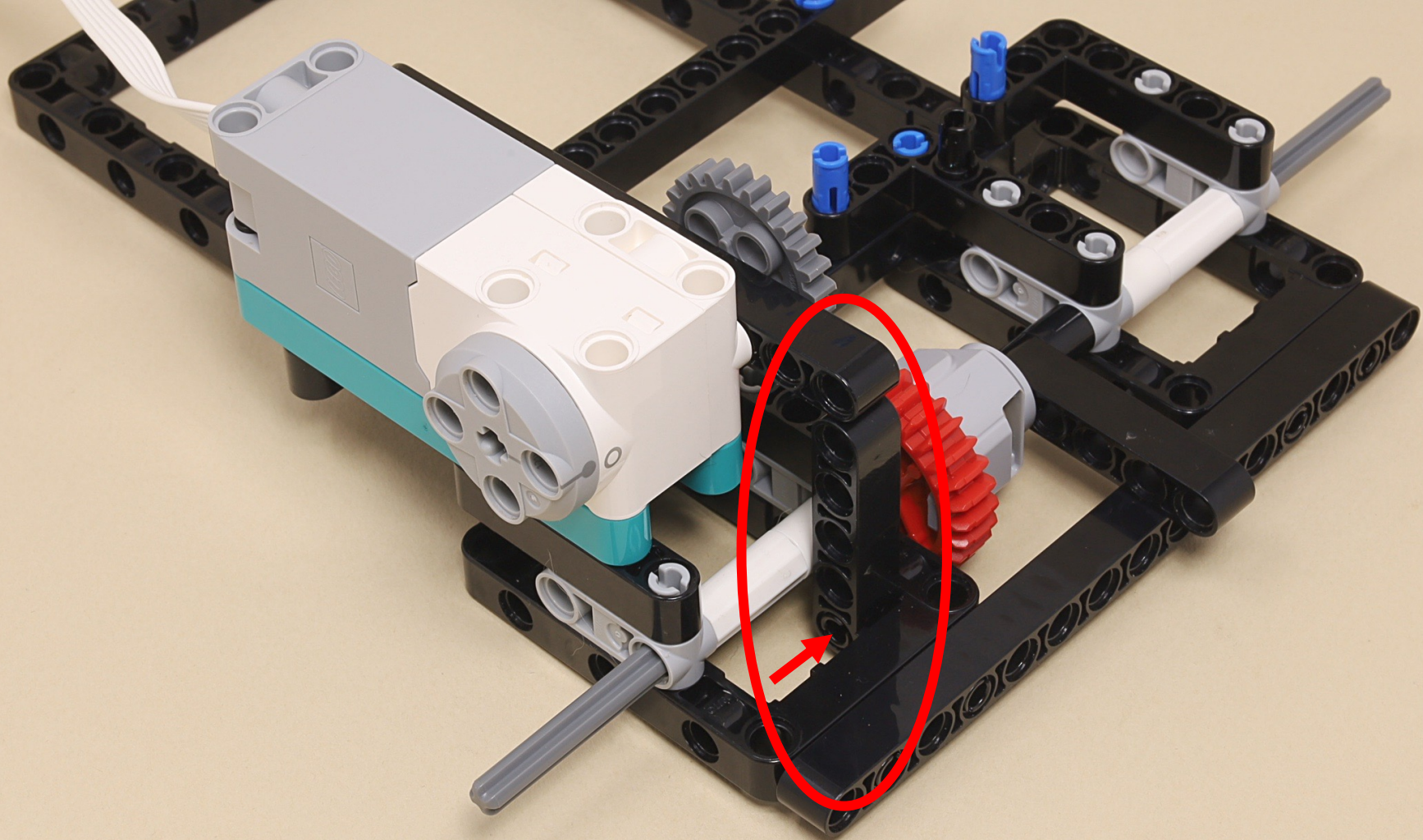



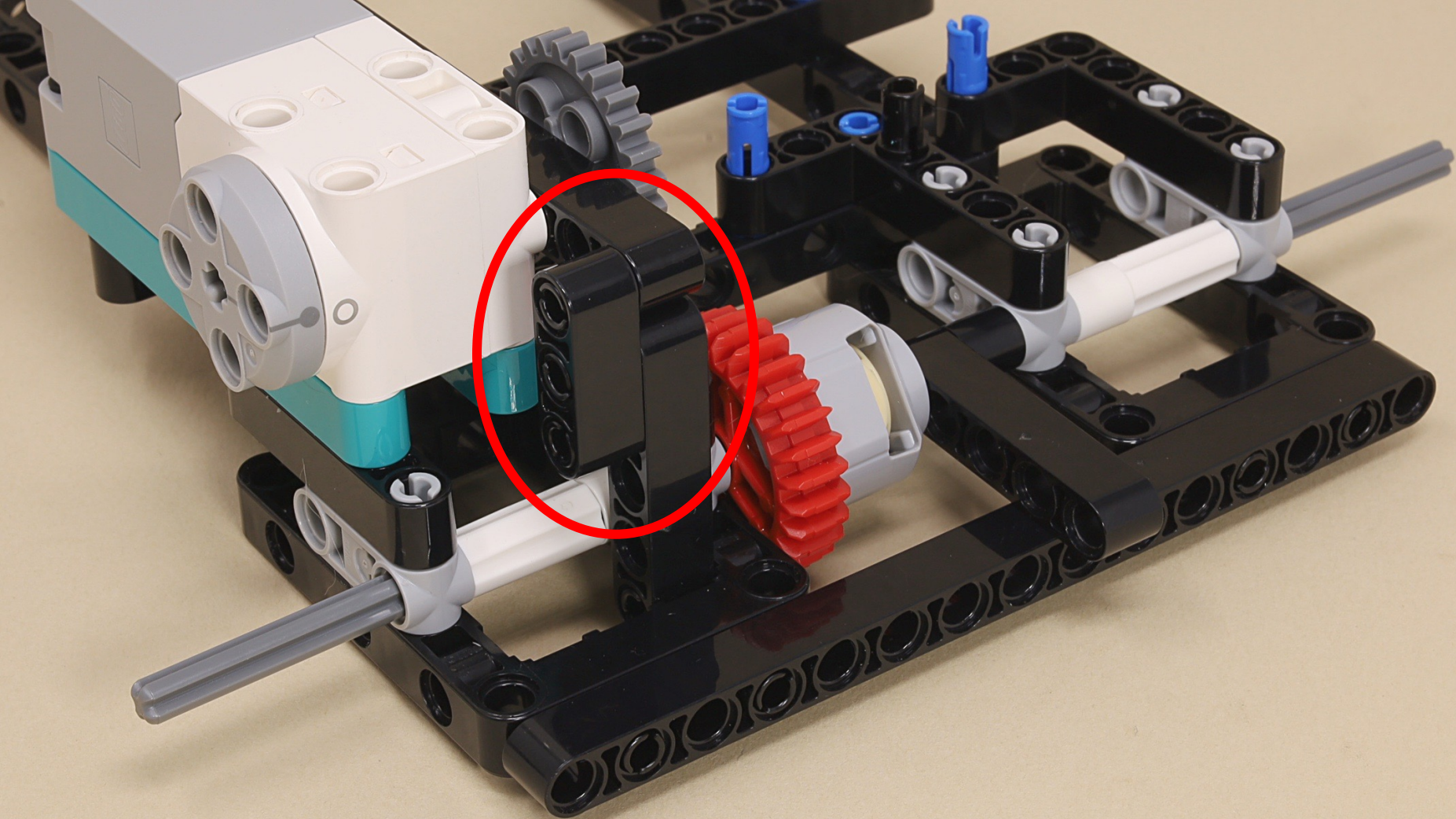



8

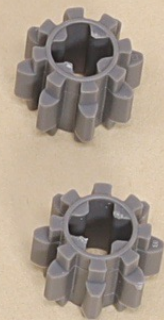
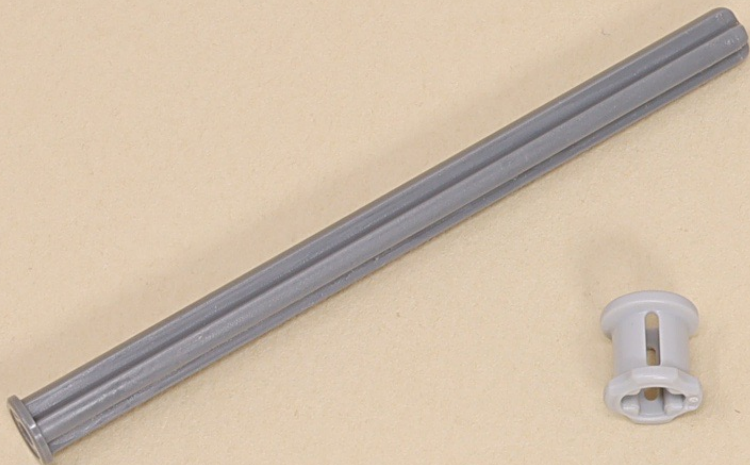



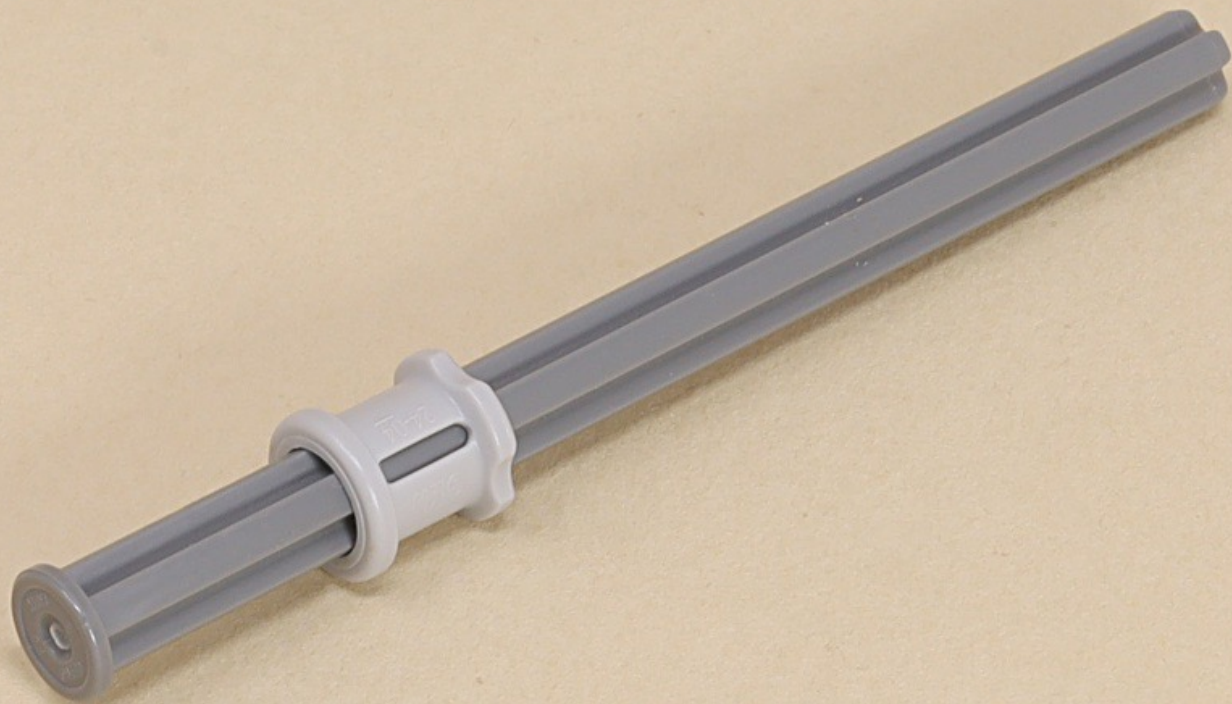

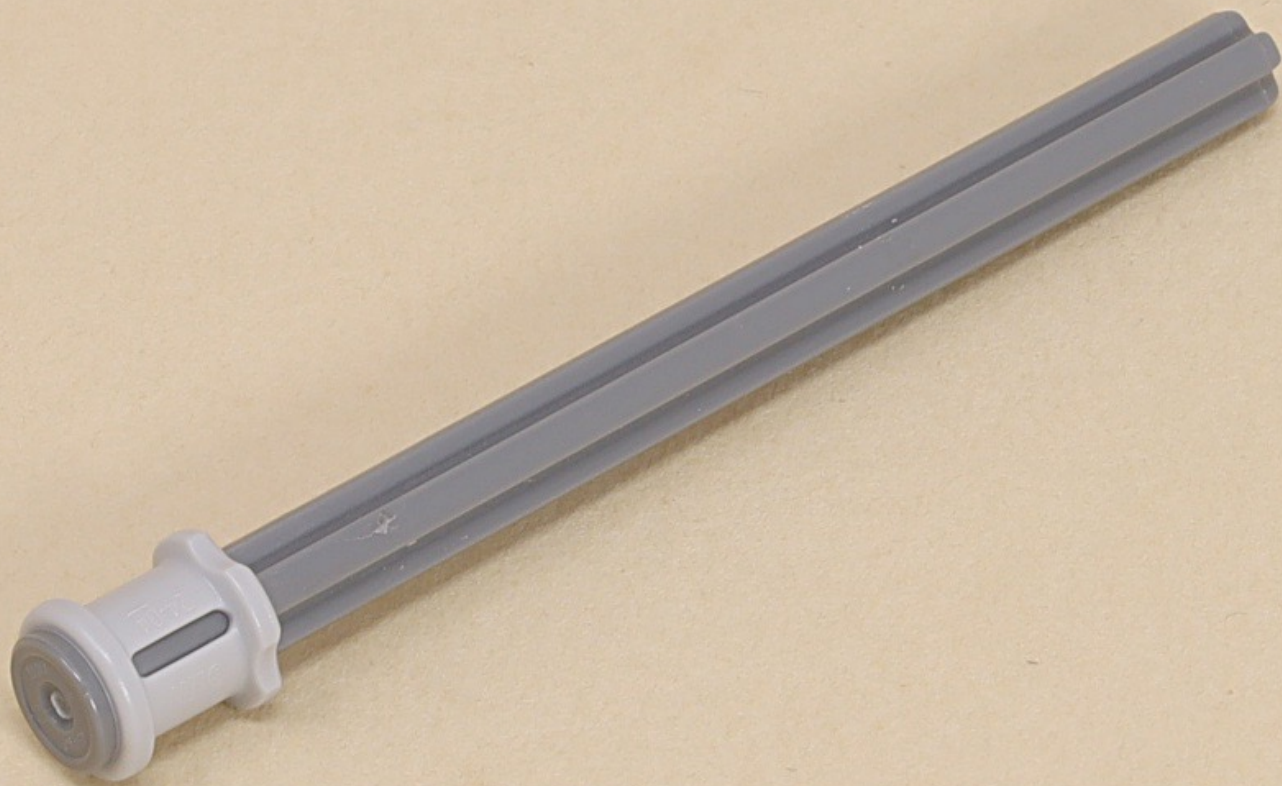



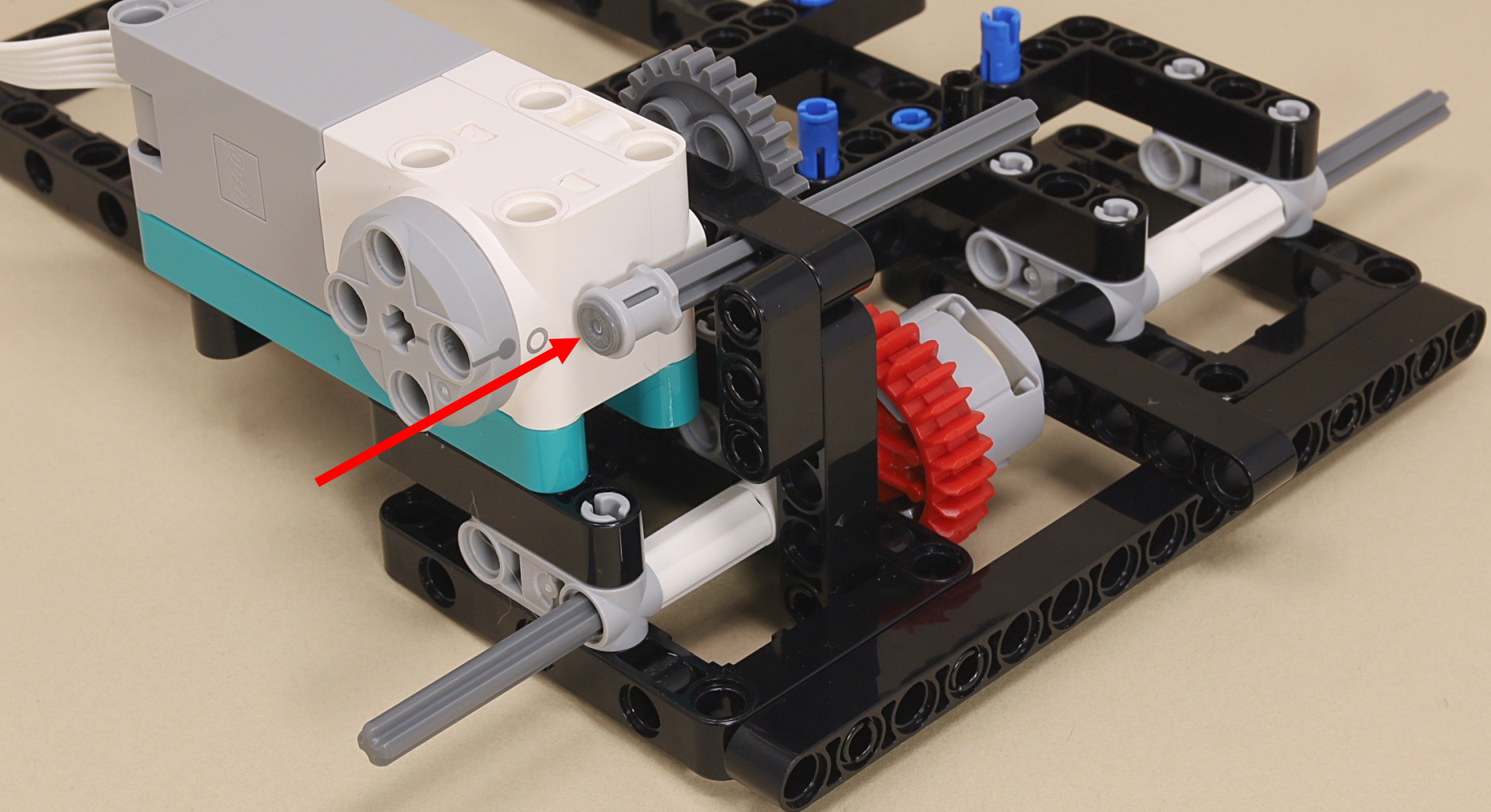



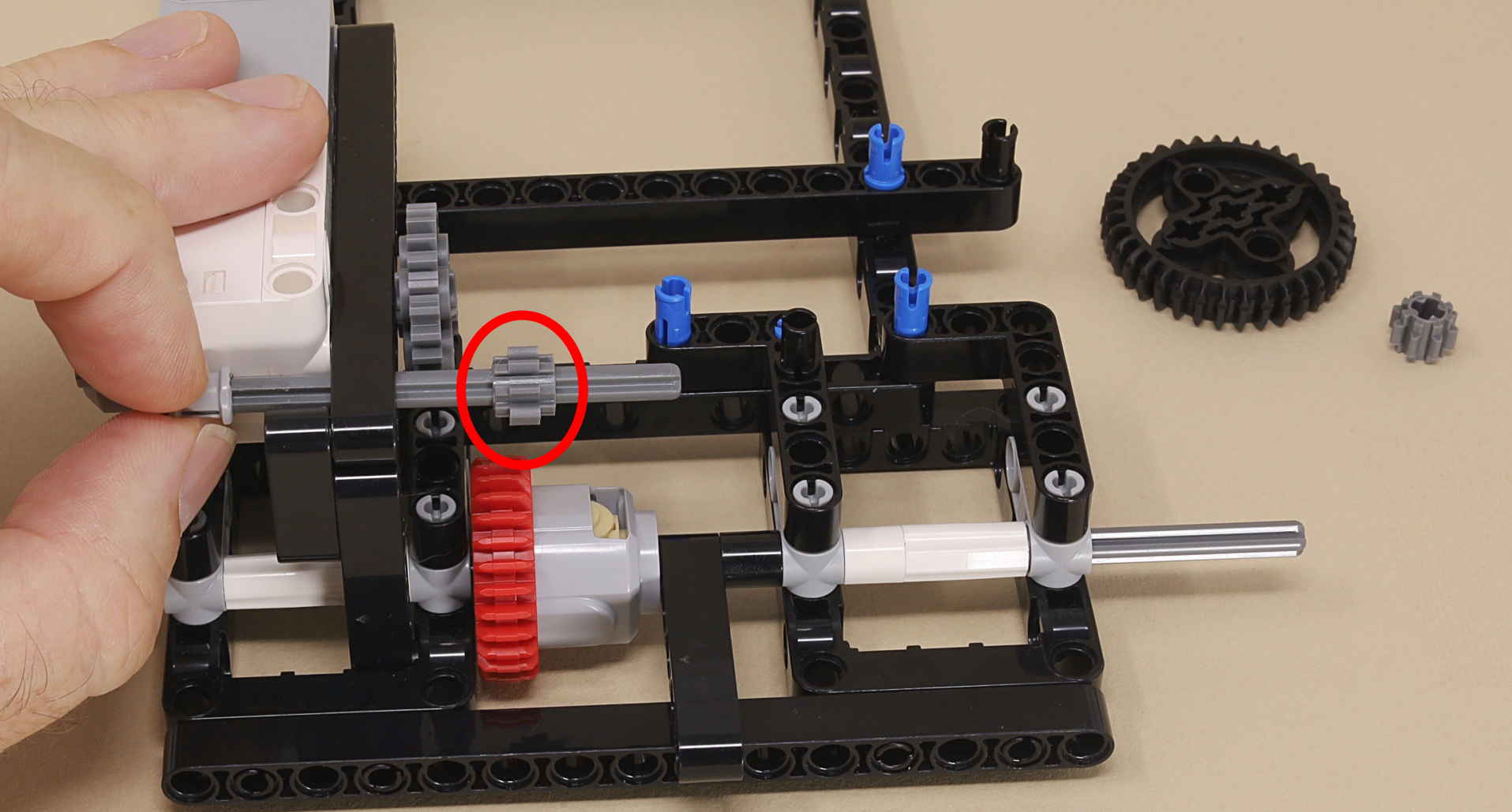



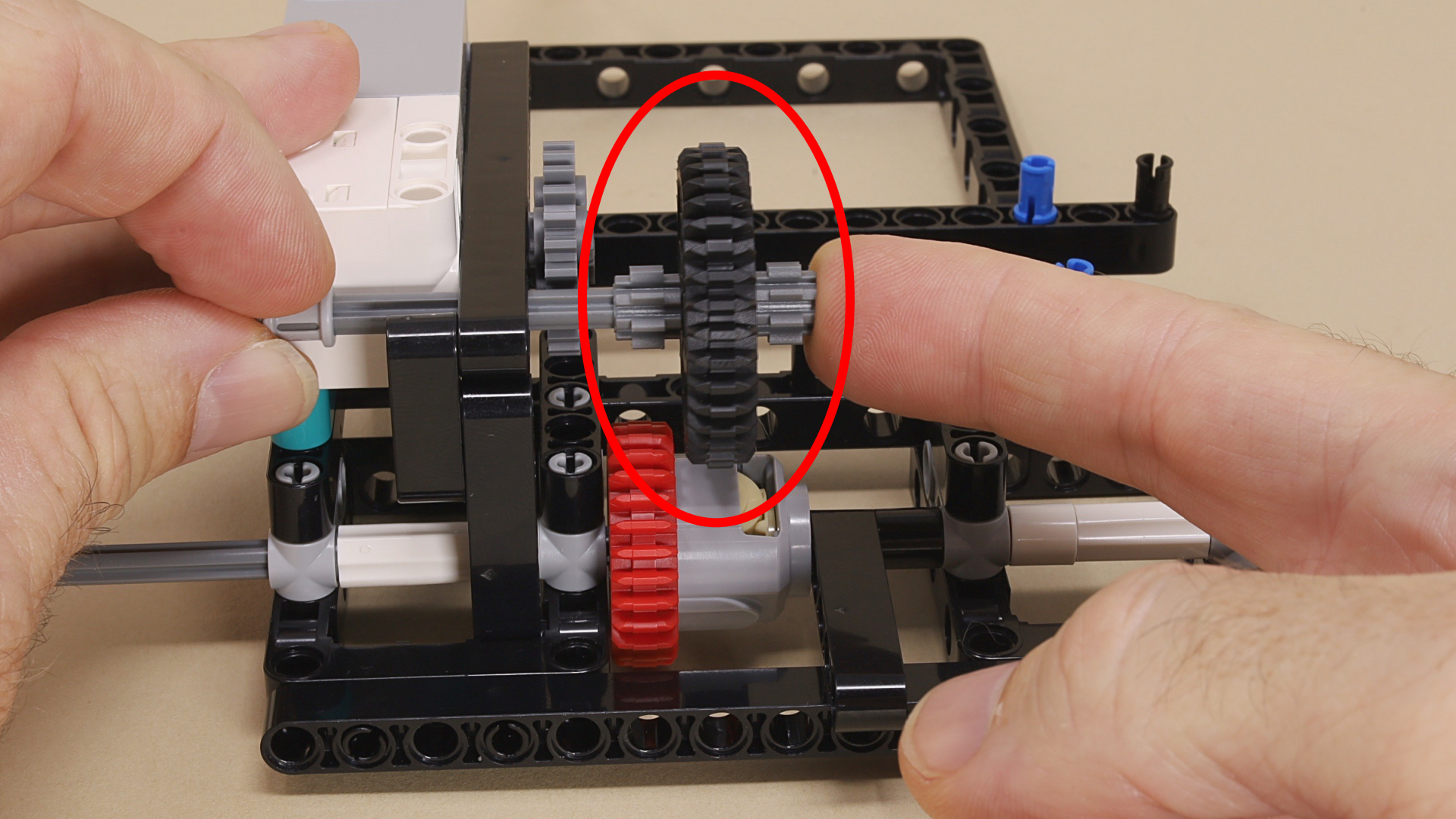



The end of the axle should just meet the end of the three gears.

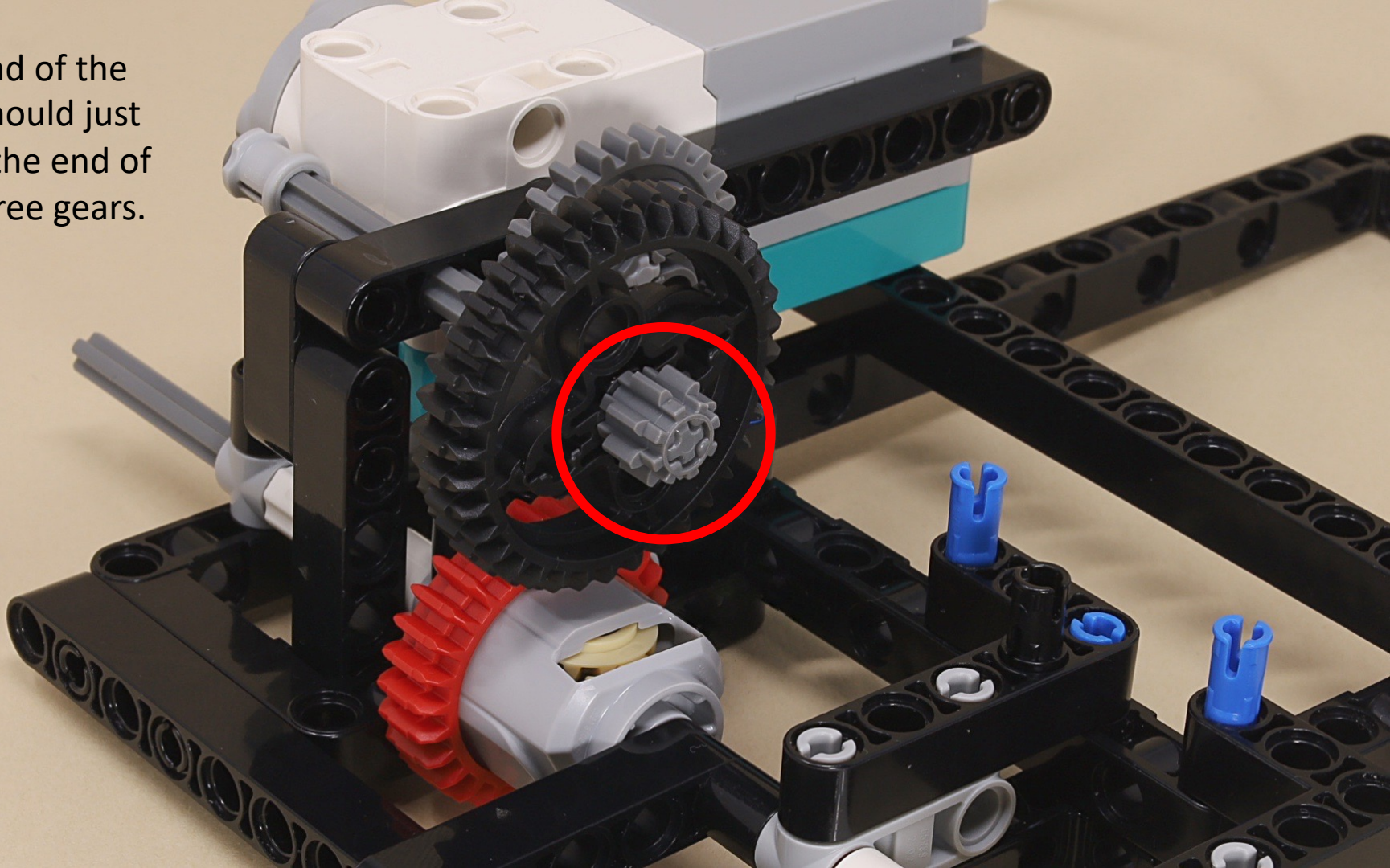



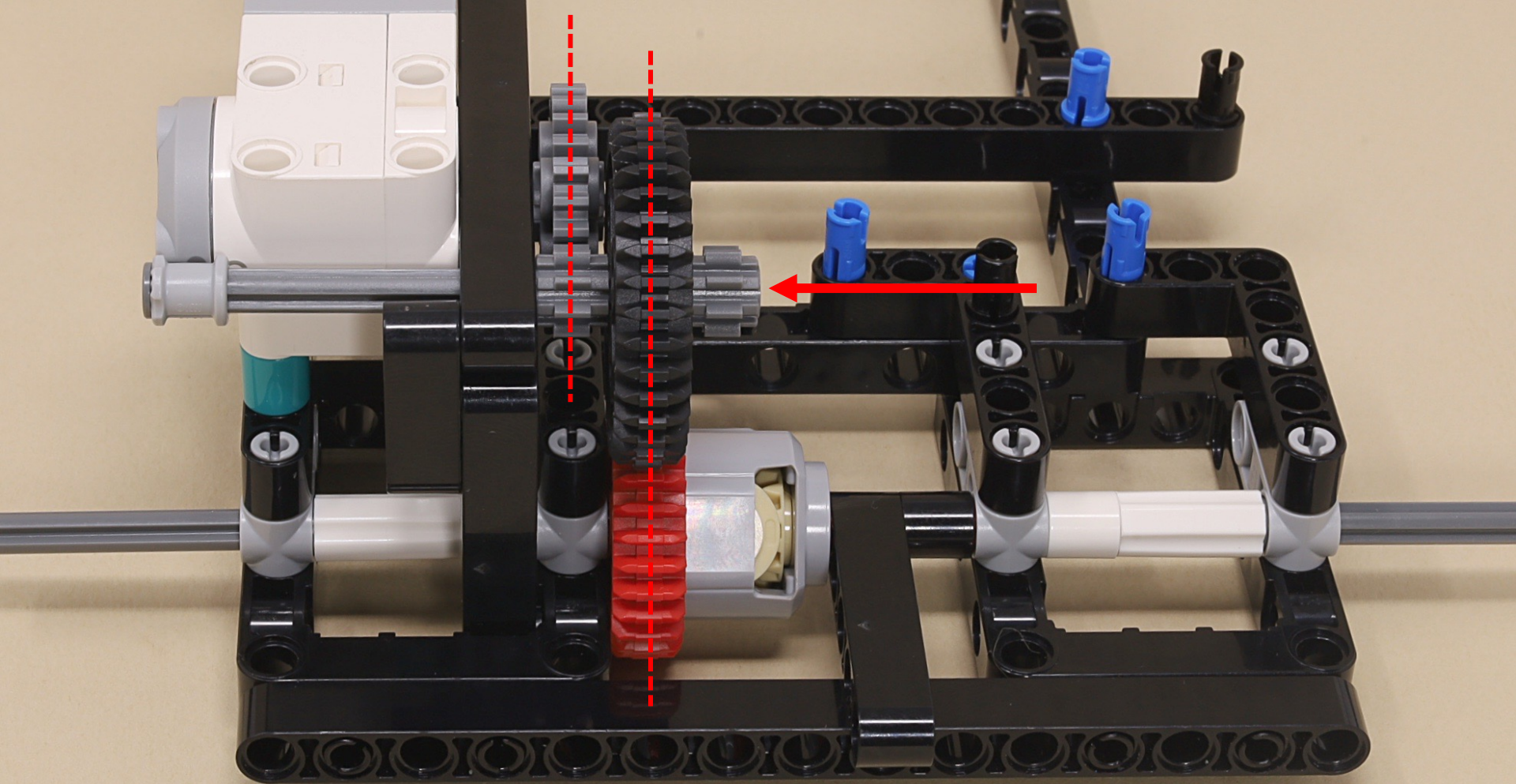





11



9



9



9



9



(8 x)

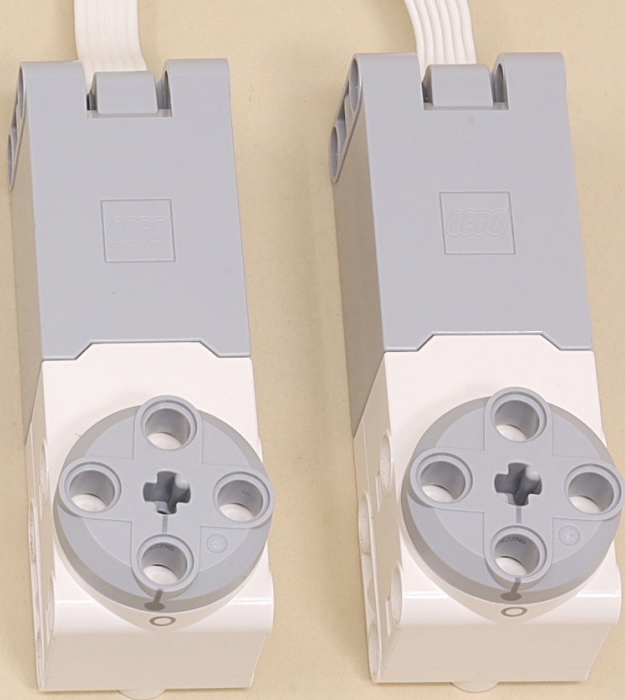

3





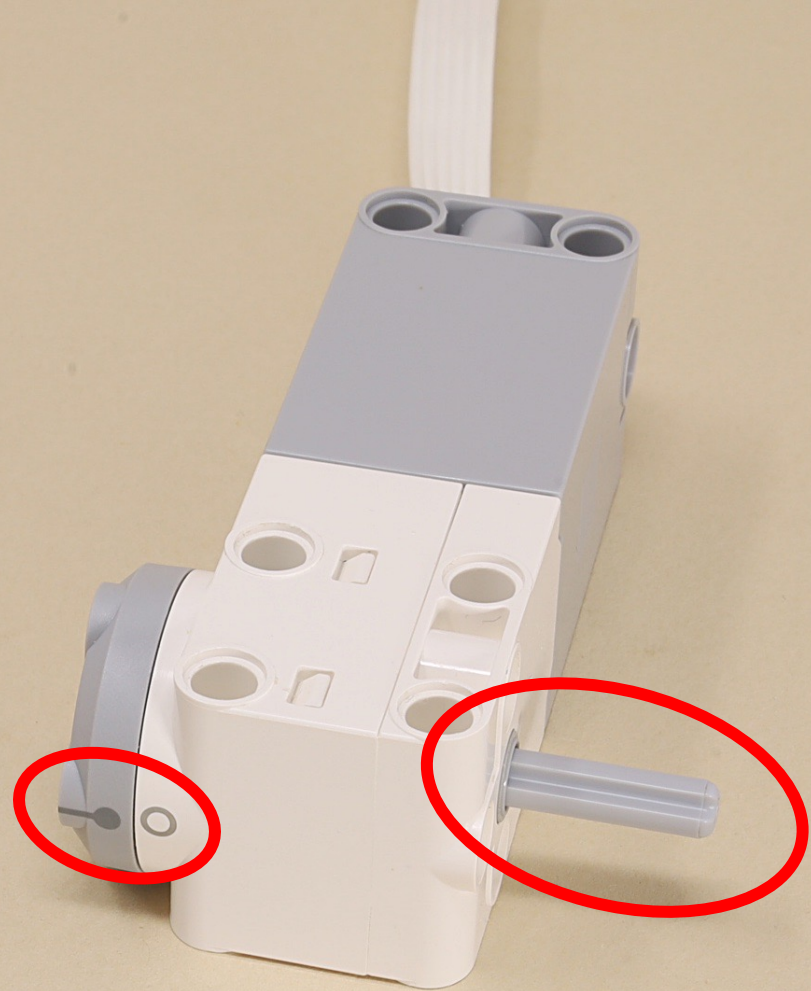
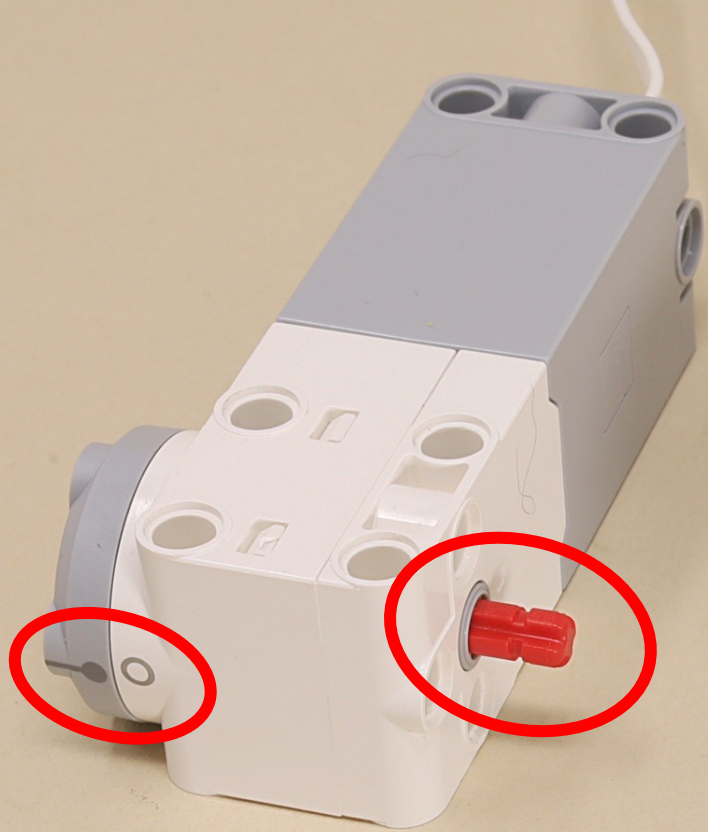

The two motors  
are joined by the  
red 2M axle.

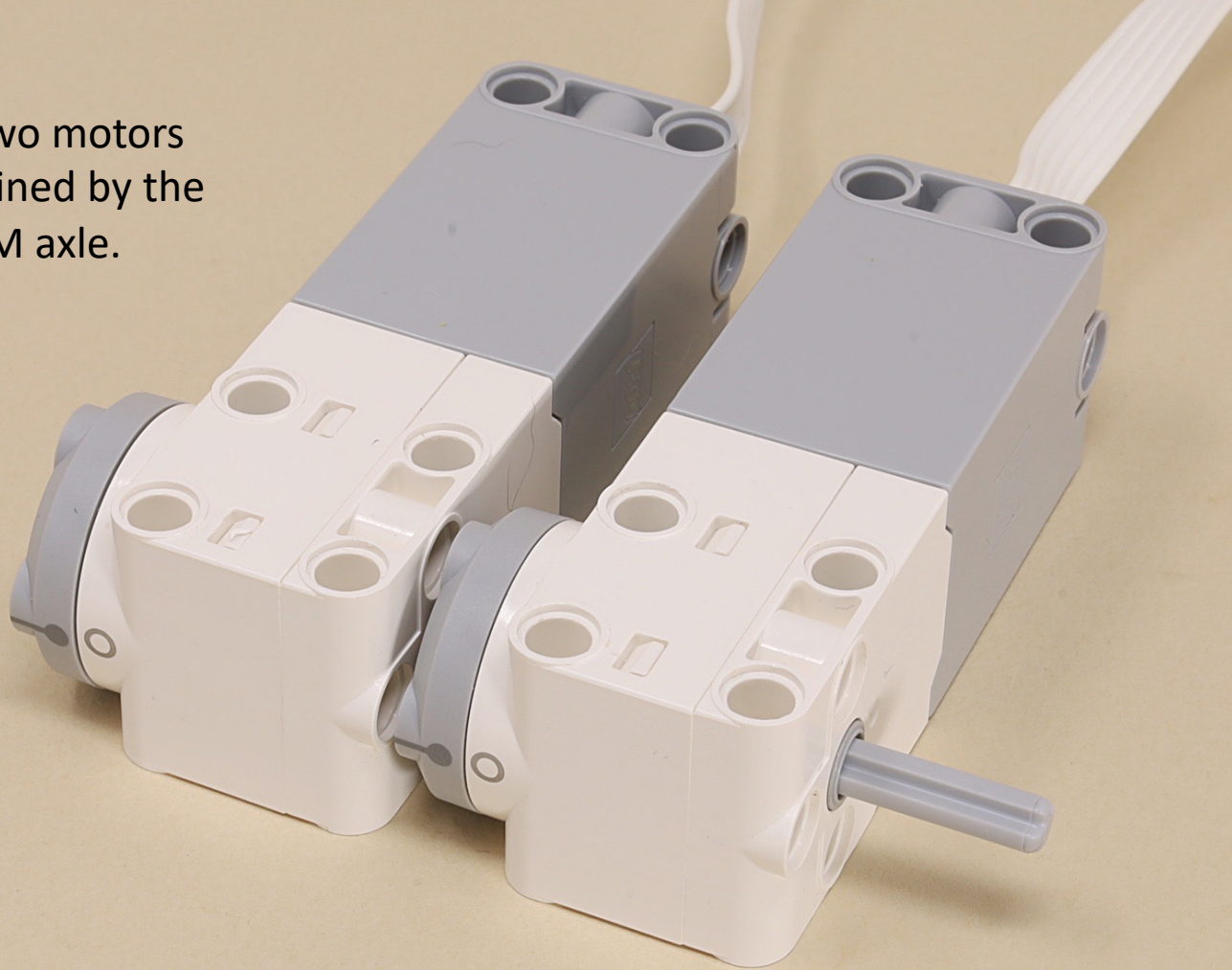



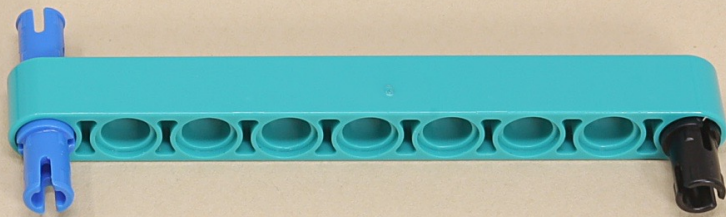
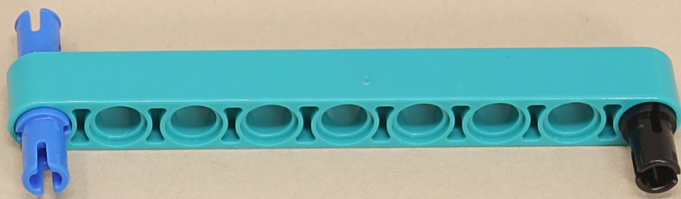
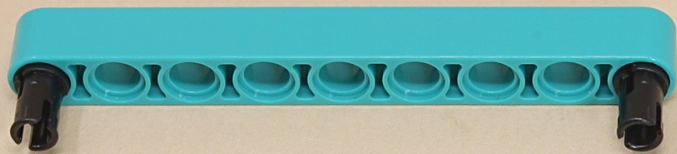



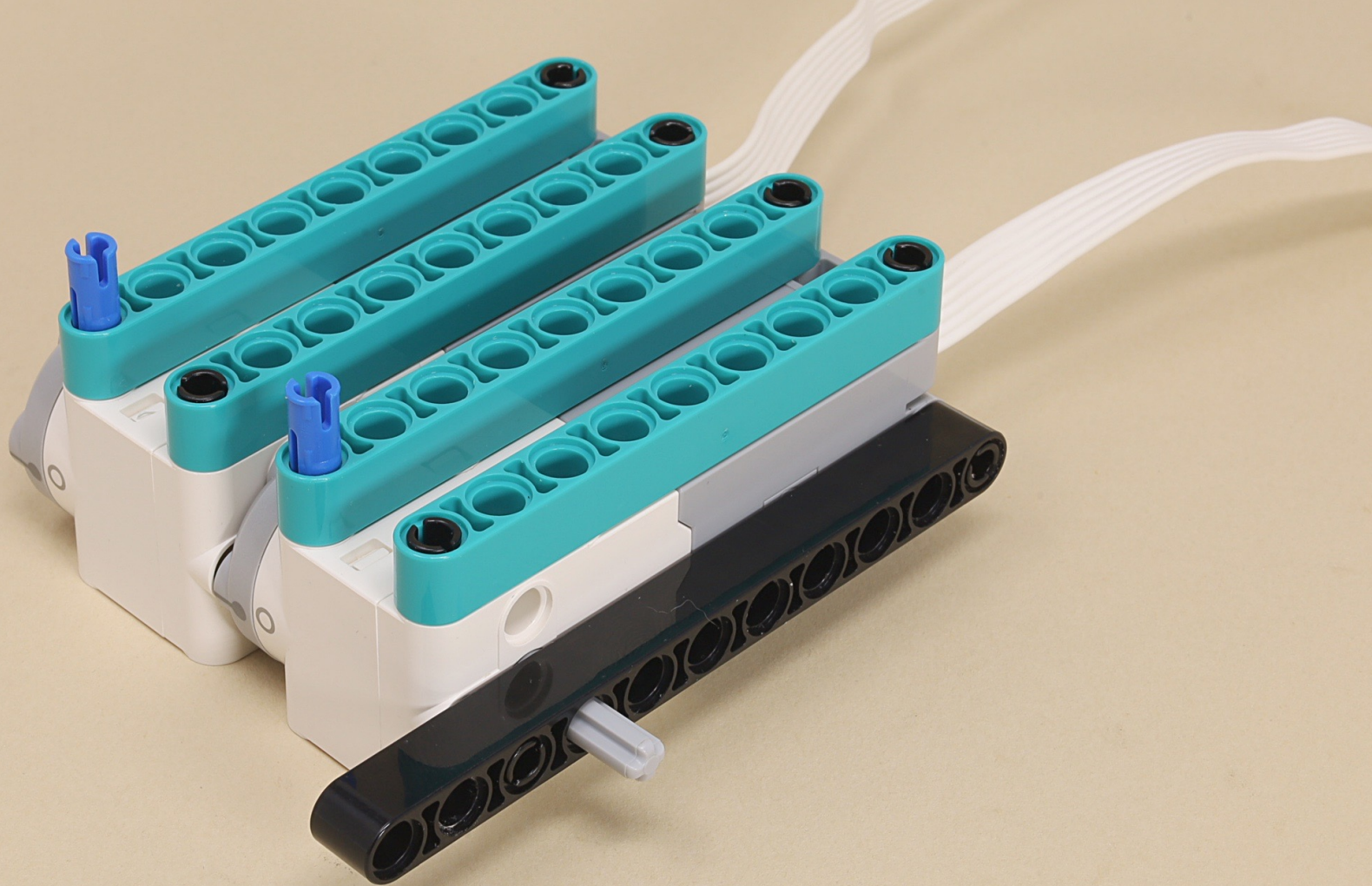



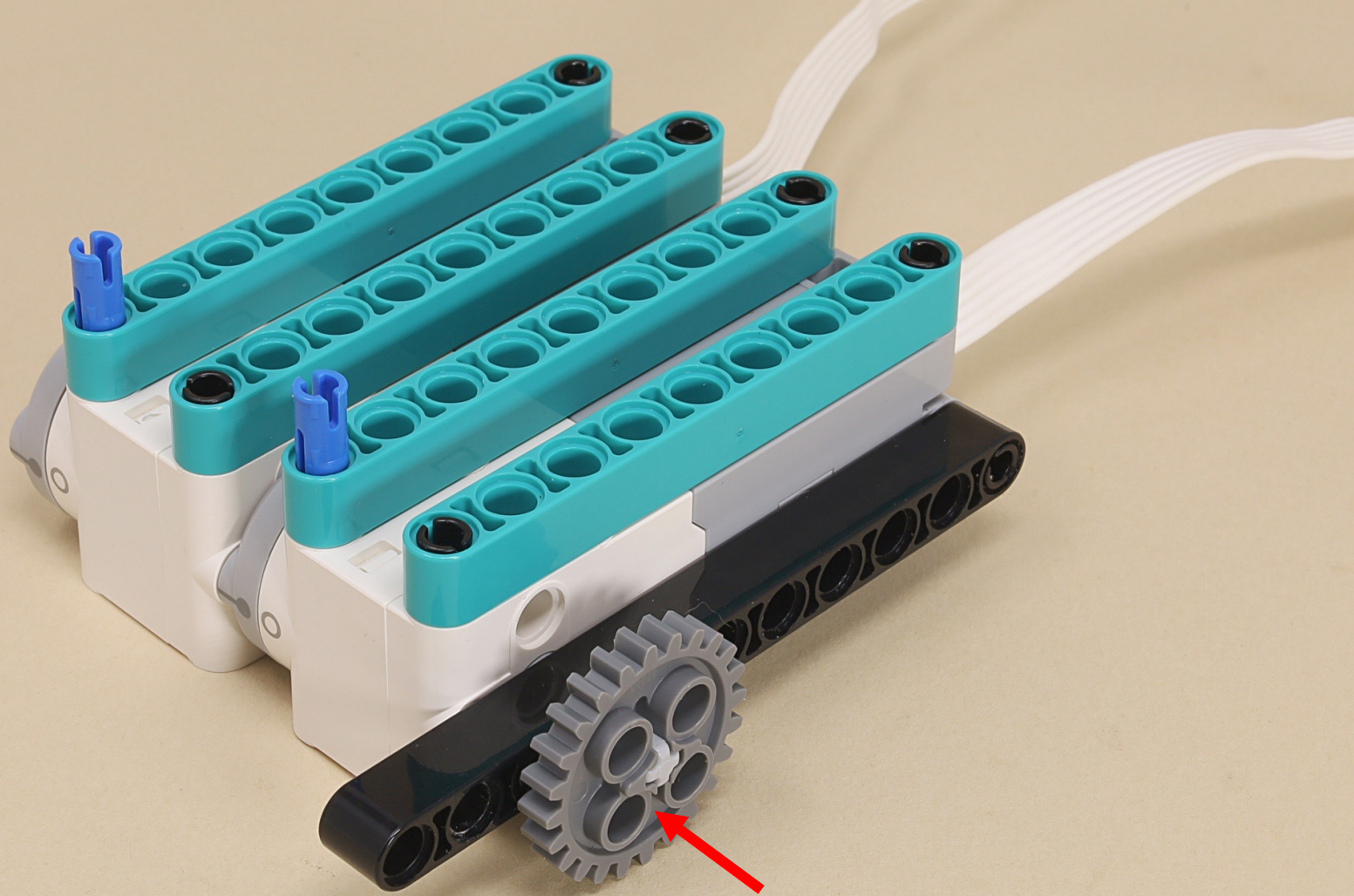



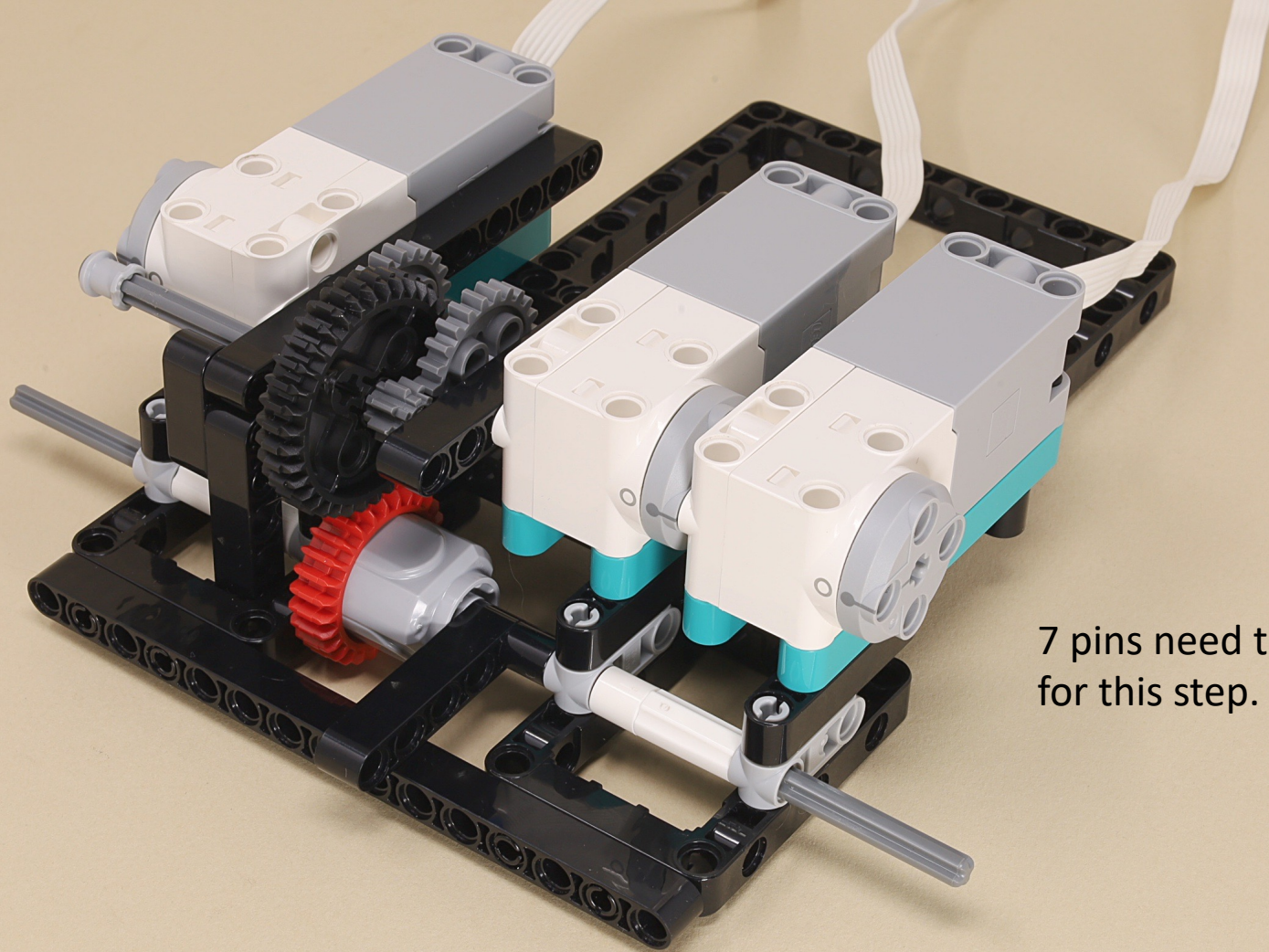

7 pins need to engage  
for this step.





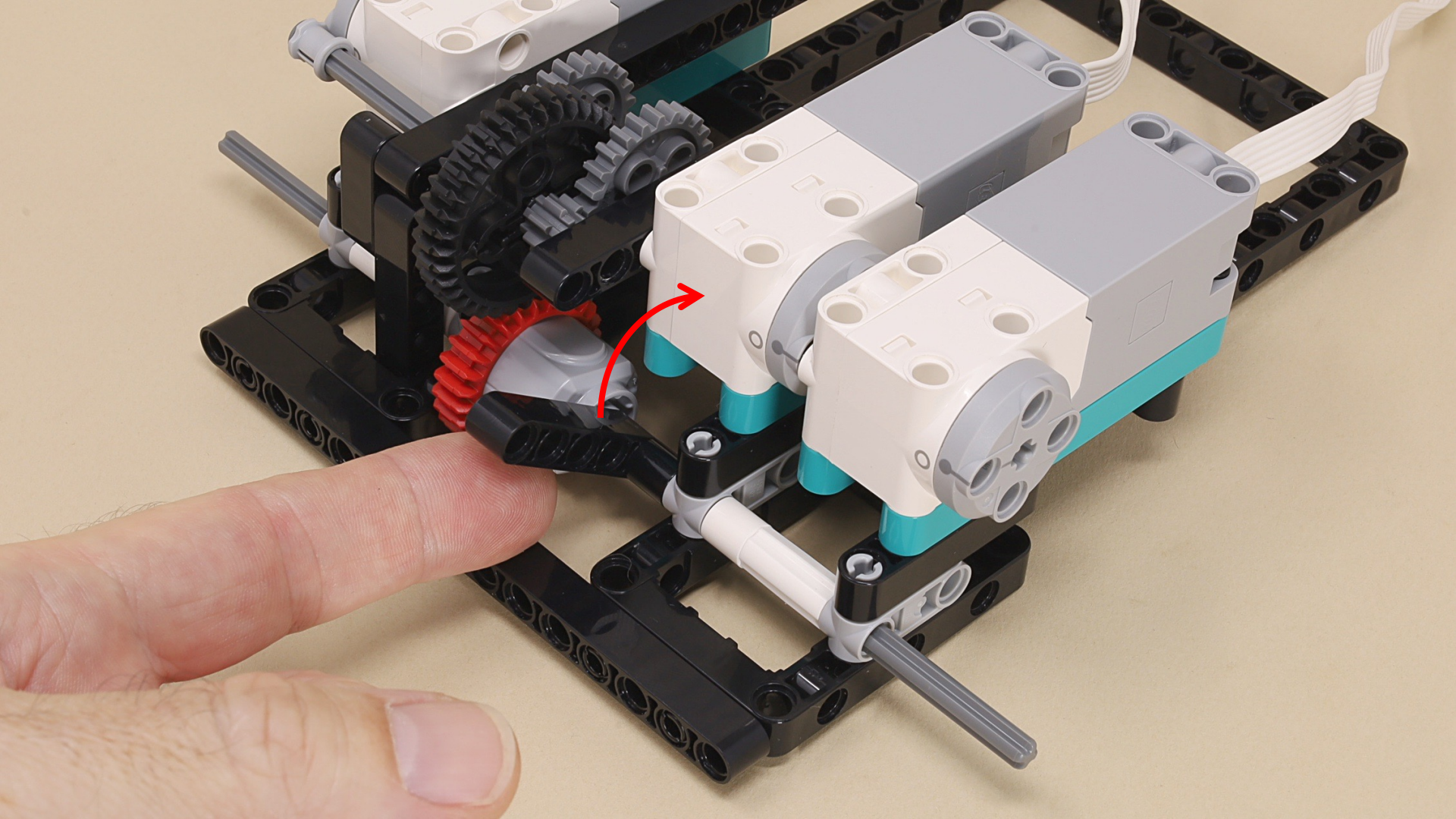



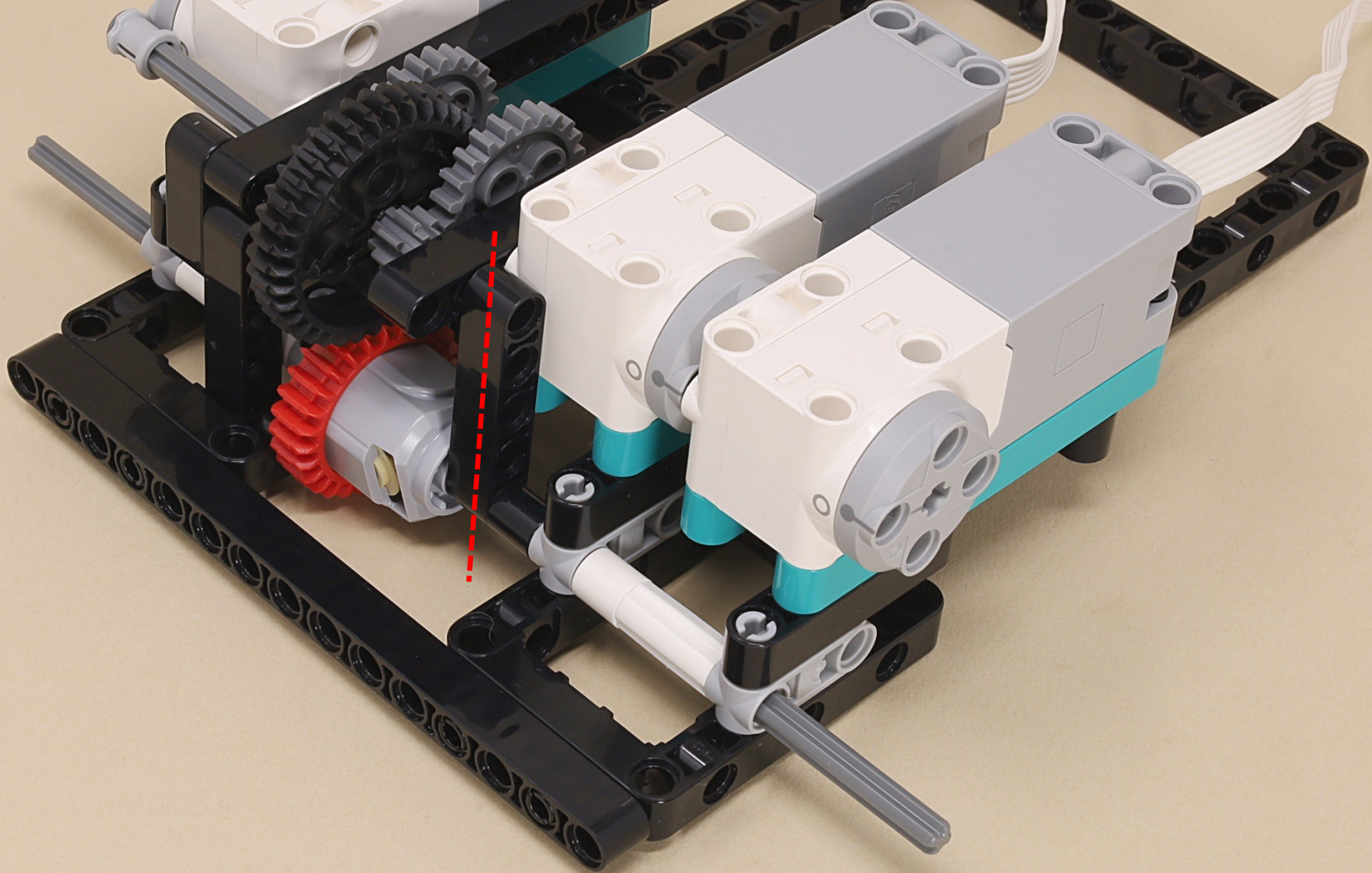



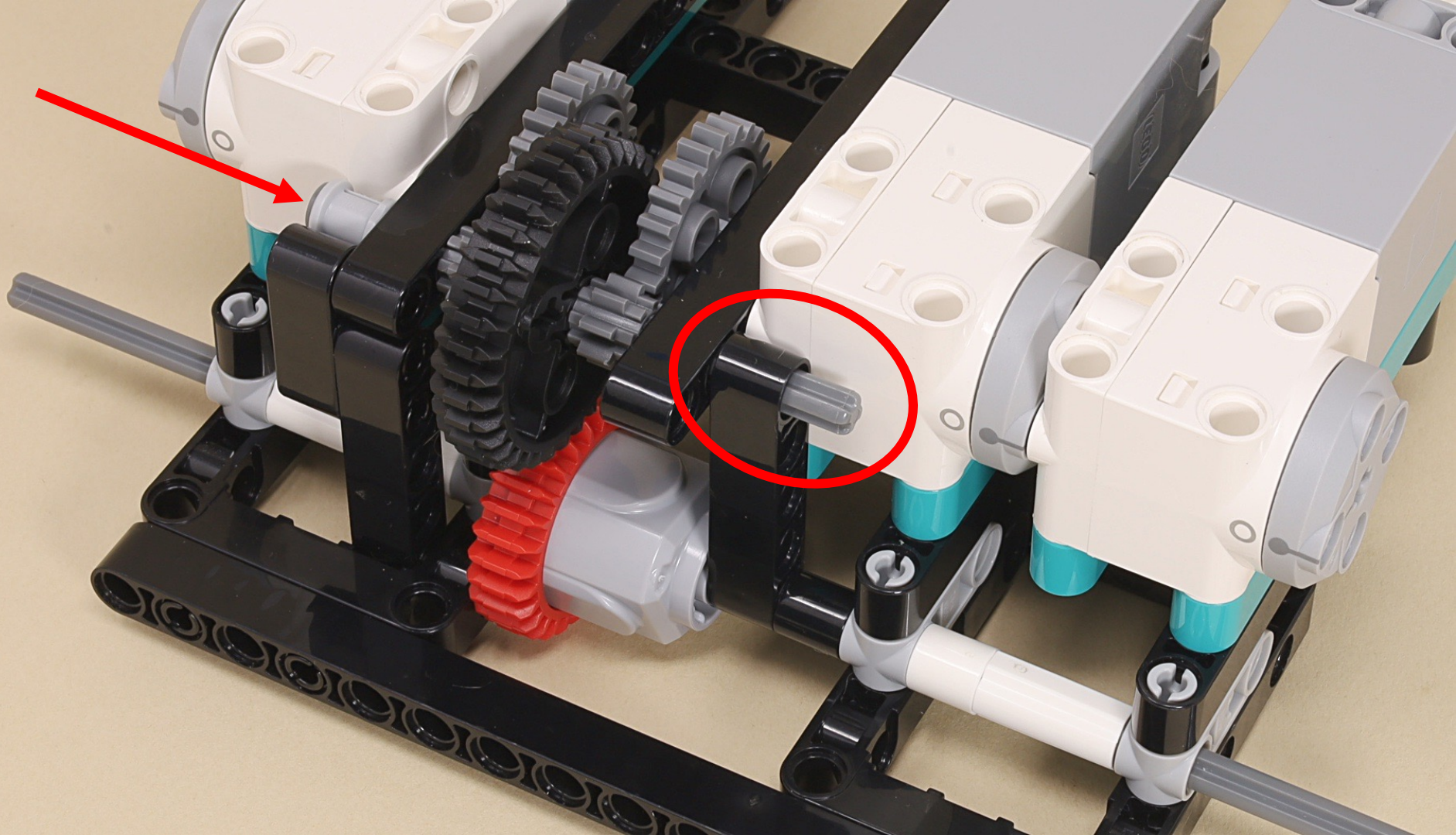



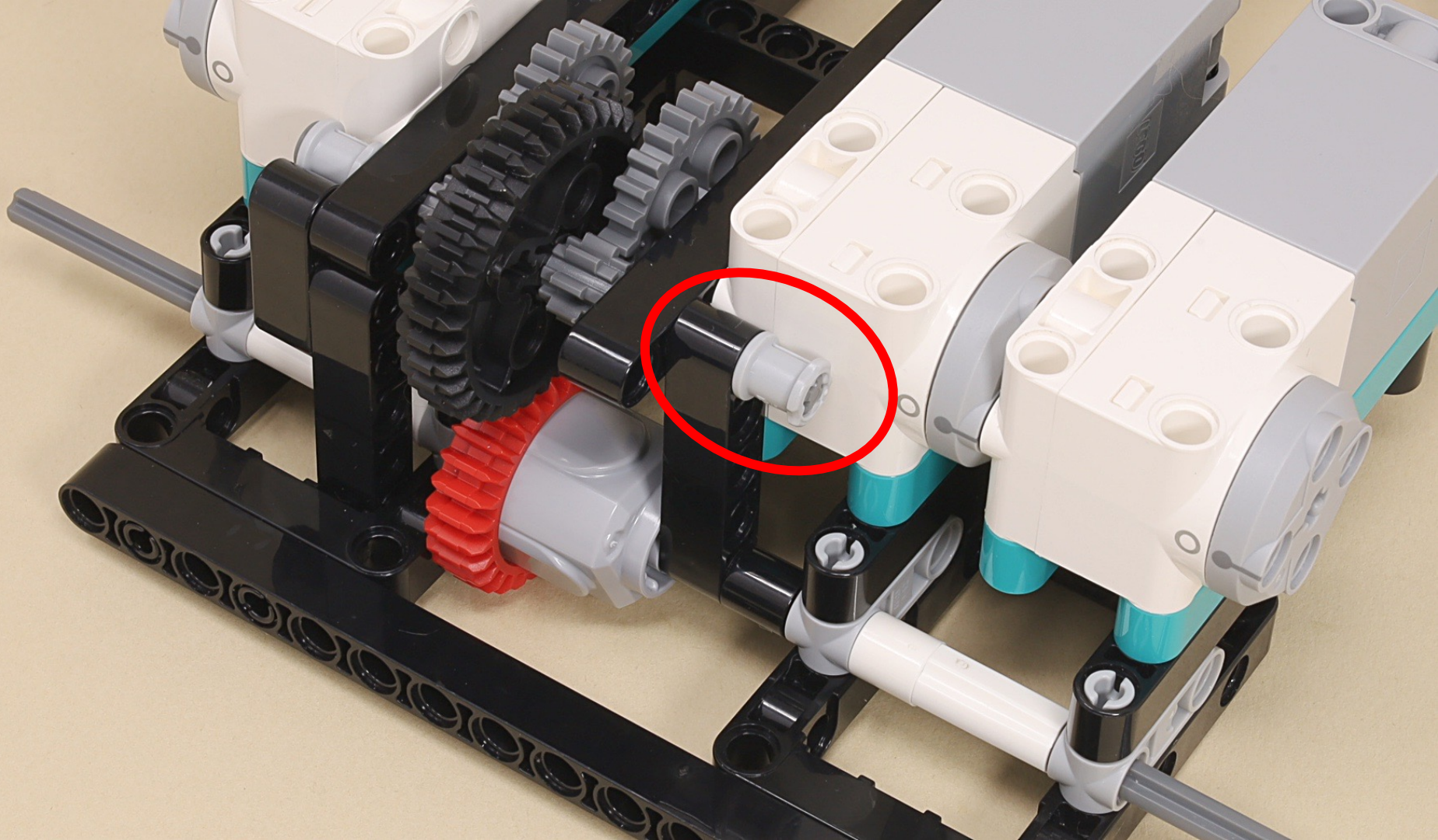



Additional support  
on the bottom side

